



RESTHAVEN TOWNHOUSES

APARTMENT BUILDING	RE-ISSUED FOR DEVELOPMENT PERMIT
CIVIC ADDRESS:	10473 RESTHAVEN DRIVE, SIDNEY BC V8L 3H6
LEGAL DESCRIPTION:	LOT 1, SECTION 16, RANGE 2E, NORTH SAANICH DISTRICT, PLAN VIS1448



EXISTING STREET VIEW



CONCEPTUAL RENDERING

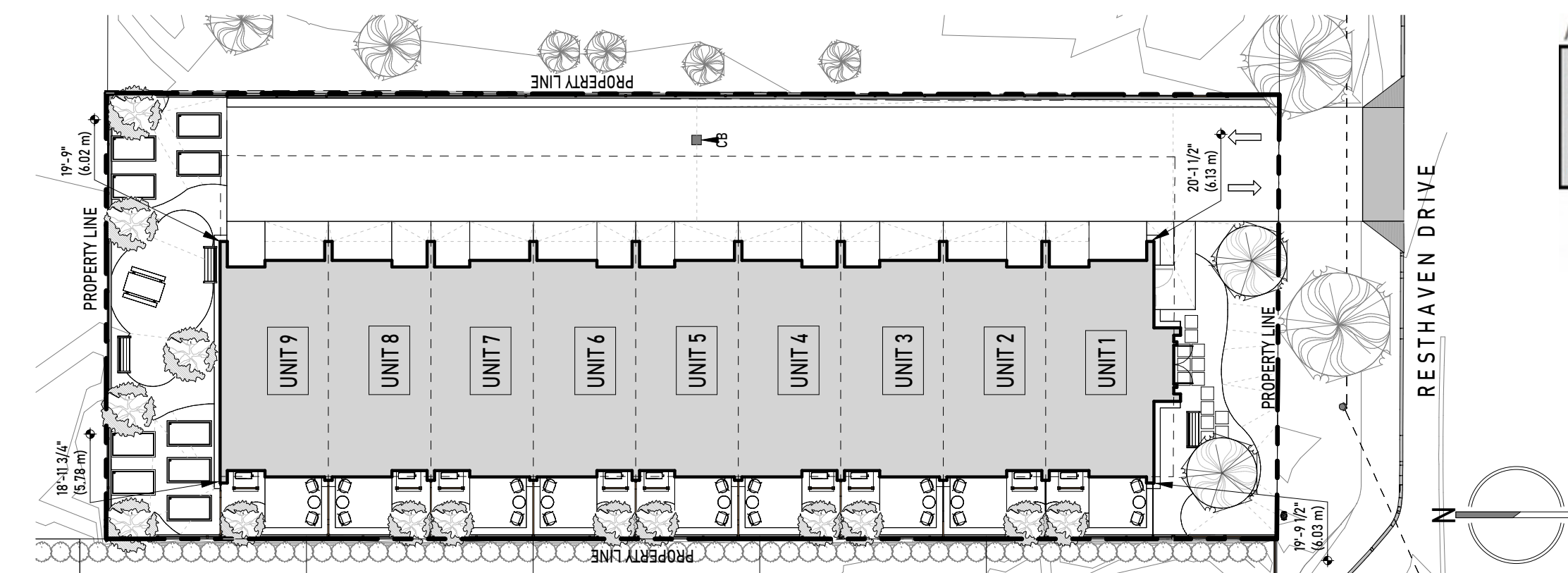

EXISTING GRADES	LENGTH	GRADE
SOUTHEAST CORNER	6.13 m	
SOUTHWEST CORNER	6.03 m	
NORTHWEST CORNER	5.78 m	
NORTHEAST CORNER	6.02 m	
TOTAL	23.96 m	(/4)
AVERAGE EXISTING GRADE	5.99 m	

GRADE PLAN

PROJECT STATISTICS 24027 - 10473 RESTHAVEN DRIVE

SITE INFORMATION		DATE: 19-Sep-2024	
CIVIC ADDRESS	10473 RESTHAVEN DRIVE, SIDNEY, BC V8L 3H6		
LEGAL ADDRESS	LOT 1, SECTION 16, RANGE 2E, NORTH SAANICH DISTRICT, PLAN VIS1448		
SITE AREA	1201 m ²	12,928 SF	
SITE INFORMATION	EXISTING ZONING	REQUIRED ZONING	PROPOSED ZONING
	RM6	RM6	RM6
	FLOOR AREA RATIO (FAR)	1.75	1.02
	SITE COVERAGE	45.0%	41.2%
	BUILDING HEIGHT	Max. 3 Storeys	12.00 m (Max)
SETBACKS	FRONT (SOUTH)	5.00 m (Min)	16.40' (Min)
	REAR (NORTH)	5.50 m (Min)	18.04' (Min)
	INTERIOR SIDE (WEST)	3.00 m (Min)	9.84' (Min)
	INTERIOR SIDE (EAST)	3.00 m (Min)	9.84' (Min)
	5.00 m (Min)	16.40' (Min)	5.00 m (Min)
BUILDING DATA			
MULTIFAMILY UNITS	DESCRIPTION	# OF UNITS	AREA
UNIT A	2BR-3BATH	6	135 m ² / 1,451 SF
UNIT B (3 BED)	3BR-3BATH	1	135 m ² / 1,451 SF
UNIT C (ADAPTABLE)	2BR-3BATH	1	143 m ² / 1,539 SF
UNIT D (ADAPTABLE)	3BR-3BATH	1	140 m ² / 1,510 SF
TOTALS		9	1,087 m ² / 11,696 SF
BUILDING DATA	FLOOR AREAS		GROSS
	LEVEL 1	279 m ² / 3,003 SF	
	LEVEL 2	461 m ² / 4,962 SF	
	LEVEL 3	484 m ² / 5,208 SF	
TOTAL	1,224 m ² / 13,173 SF		NET
AMENITY SPACE	206 m ² / 2,214 SF		
BUILDING FOOTPRINT AREA	496 m ² / 5,330 SF		
PARKING DATA	PARKING TYPE		REQUIRED
	RESIDENTIAL	Bylaw 2140 - 4.11	9.0
	VISITOR		0.0
	TOTAL PARKING		9.0
PARKING DATA	PARKING STALL MIX		Required
	Standard Stall	7	78%
	Small Car Stall (50% Max)	-	0%
	Accessible Stall	2	22%
LOADING STALLS	Bylaw 2140 - Section 4	0	0
BICYCLE PARKING	Bylaw 2140 - Section 5		0
	Class I	0	0
	Class II	0	0

CONSULTANT LIST

CLIENT:
MERVDN GROUP OF COMPANIES
Tel: 250-812-0554
Contact: Wayne Hopkins

ARCHITECT:
UNION ARCHITECTURE INC.
315-2840 Peatt Road, Langford, BC
Tel: 778-405-2162
Contact: Rob Pringle *Architect AIBC*

CIVIL:
MCELHANNEY
500-3960 Quadra Street, Victoria, BC
Tel: 778-746-7417
Contact: Nathan Dunlop *BEng, PEng*

SURVEYOR:
J.E. ANDERSON & ASSOCIATES
4212 Glanford Avenue, Victoria, BC
Tel: 250-727-2214
Contact: Ryan Hourston *BCLS*

LANDSCAPE:
LANDSCAPE SOLUTIONS / STUDIO ONE CREATIVE
4539 Viewmont Avenue, Victoria, BC
Tel: 250-881-0706
Contact: Duane Ensing

DRAWINGS - ARCHITECTURAL (DP)

DP01	COVER SHEET
DP02	SURVEY & SITE PLAN
DP03	FLOOR PLAN - LEVEL 1 & 2
DP04	FLOOR PLAN - LEVEL 3 & ROOF PLAN
DP05	UNIT PLANS
DP06	UNIT PLANS
DP07	ELEVATIONS - EAST & SOUTH
DP08	ELEVATIONS - WEST & NORTH
DP09	BUILDING SECTIONS
DP10	RENDERINGS
DP11	SHADOW STUDY

DRAWINGS - CIVIL

CS1	CONCEPTUAL SERVICING PLAN AND FRONTAGE
-----	--

DRAWINGS - LANDSCAPE

SKL01	LANDSCAPE LAYOUT
-------	------------------

UNION
ARCHITECTURE

315-2840 Peatt Road, Langford, BC, V9B 3V4
info@unionarchitecture.ca
www.unionarchitecture.ca

SEAL:

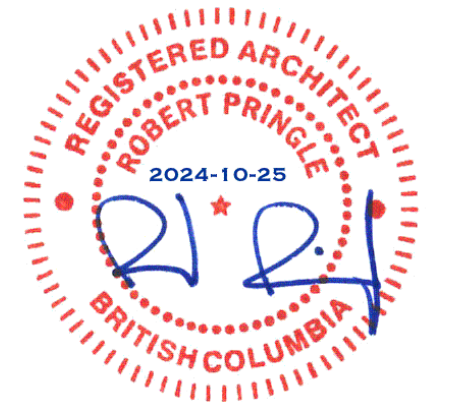

COPYRIGHT RESERVED.
THIS DRAWING AND ALL COPYRIGHT THEREON ARE THE SOLE AND EXCLUSIVE PROPERTY OF UNION ARCHITECTURE INC. ALL DIMENSIONS SHALL BE VERIFIED BY THE CONTRACTOR BEFORE COMMENCING WORK.

NO. ISSUED FOR: DATE:
1 ISSUED FOR DEVELOPMENT PERMIT SEPT 20, 2024
2 RE-ISSUED FOR DEVELOPMENT PERMIT OCT 28, 2024



PROJECT NAME:
RESTHAVEN TOWNHOUSES

PROJECT ADDRESS:
10473 RESTHAVEN DRIVE, SIDNEY, BC V8L 3H6

DRAWING TITLE:
COVER SHEET

PROJECT NO: 24027 DRAWN: JE
SCALE: AS NOTED REVIEWED: RP

DWG NO: DP01



UNION ARCHITECTURE

315-2840 Peatt Road, Langford, BC, V9B 3V4
 info@unionarchitecture.ca
 www.unionarchitecture.ca

SEAL:

REGISTERED ARCHITECT
 PROPERTY PRINCIPAL
 2024-10-25
 BRITISH COLUMBIA

COPYRIGHT RESERVED.
 THIS DRAWING AND ALL COPYRIGHT THEREON ARE THE SOLE AND EXCLUSIVE PROPERTY OF UNION ARCHITECTURE INC. ALL DIMENSIONS SHALL BE VERIFIED BY THE CONTRACTOR BEFORE COMMENCING WORK.

NO. ISSUED FOR: DATE:
 1 ISSUED FOR DEVELOPMENT PERMIT SEPT 20, 2024
 2 RE-ISSUED FOR DEVELOPMENT PERMIT OCT 28, 2024

MG

PROJECT NAME:
 RESTHAVEN TOWNHOUSES

PROJECT ADDRESS:
 10473 RESTHAVEN DRIVE, SIDNEY, BC V8L 3H6

DRAWING TITLE:
 SURVEY & SITE PLAN

PROJECT NO: 24027 DRAWN: JE
 SCALE: AS NOTED REVIEWED: RP

DWG NO: **DP02**

ARCH: D (247367) PLOT DATE: 2024-10-25 10:37:38 AM

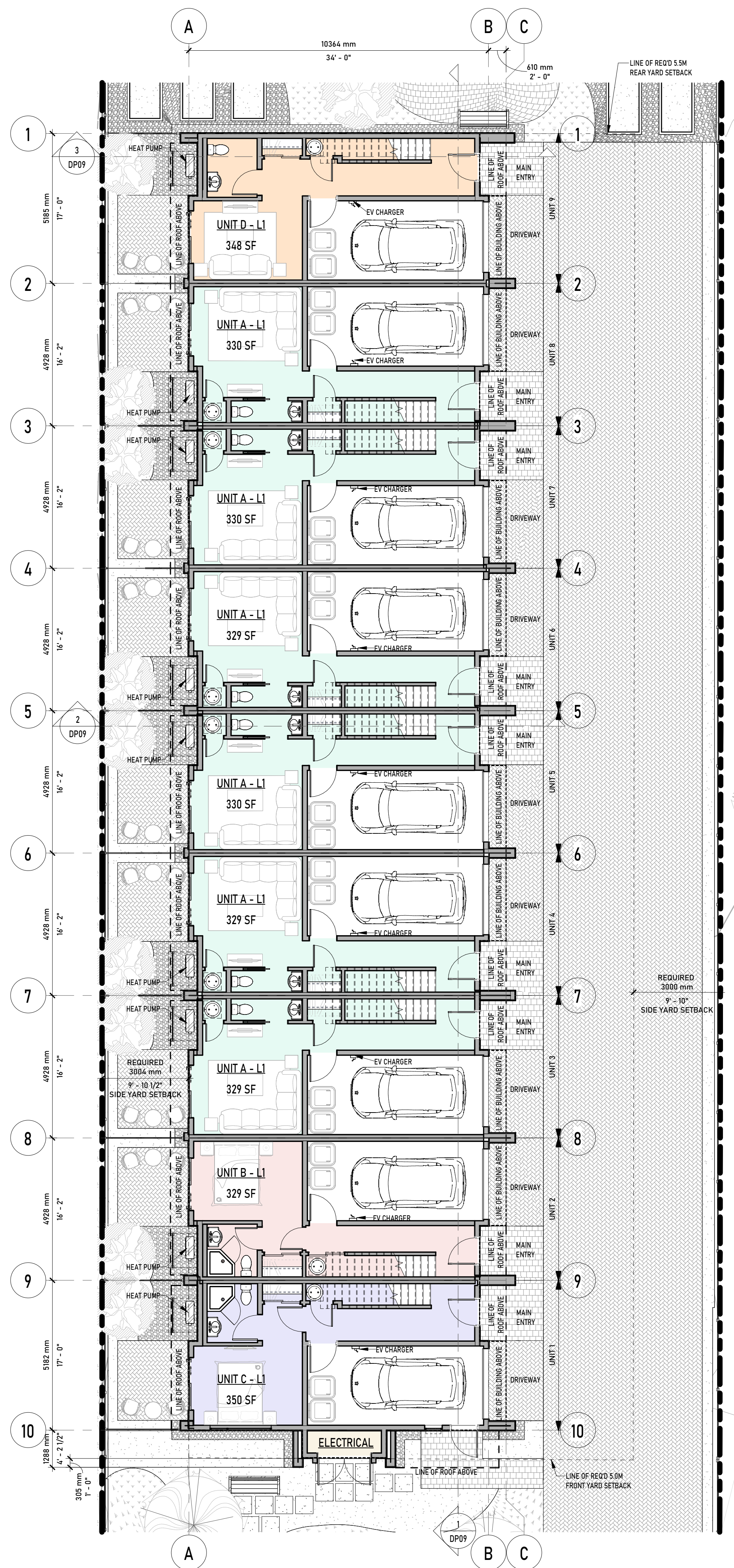

1 FIRST FLOOR PLAN
1/8" = 1'-0"

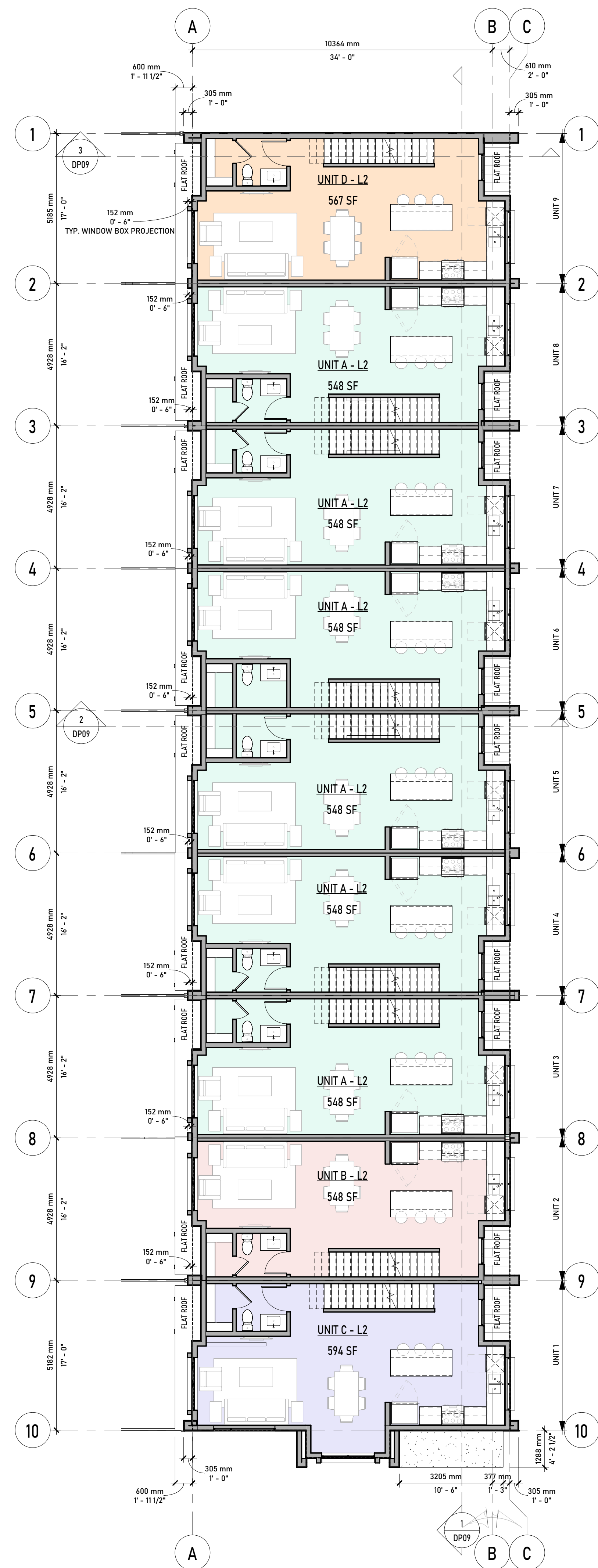

2 SECOND FLOOR PLAN
1/8" = 1'-0"

UNION

ARCHITECTURE

315-2840 Peatt Road, Langford, BC, V9B 3V4
info@unionarchitecture.ca
www.unionarchitecture.ca

SEAL:

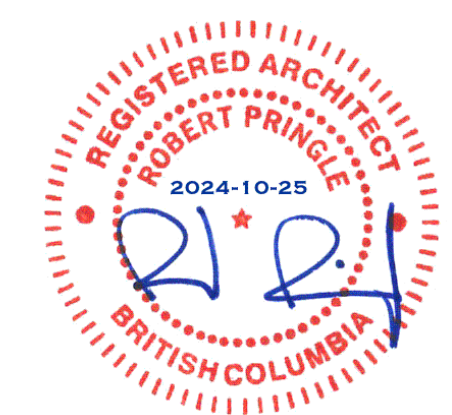

COPYRIGHT RESERVED.
THIS DRAWING AND ALL COPYRIGHT
THEREIN ARE THE SOLE AND EXCLUSIVE
PROPERTY OF UNION ARCHITECTURE
INC. ALL DIMENSIONS SHALL BE
VERIFIED BY THE CONTRACTOR BEFORE
COMMENCING WORK.

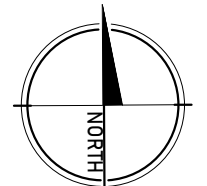

NO.	ISSUED FOR:	DATE:
1	ISSUED FOR DEVELOPMENT PERMIT	SEPT 20, 2024
2	RE-ISSUED FOR DEVELOPMENT PERMIT	OCT 28, 2024



PROJECT NAME:
RESTHAVEN TOWNHOUSES

PROJECT ADDRESS:
10473 RESTHAVEN DRIVE, SIDNEY, BC V8L
3H6

DRAWING TITLE:
FLOOR PLAN - LEVEL 1 & 2

PROJECT NO:	24027	DRAWN:	JE
SCALE:	1/8" = 1'-0"	REVIEWED:	RP

DWG NO: **DP03**

SEAL:



COPYRIGHT RESERVED.
 THIS DRAWING AND ALL COPYRIGHT
 THEREON ARE THE SOLE AND EXCLUSIVE
 PROPERTY OF UNION ARCHITECTURE
 INC. ALL DIMENSIONS SHALL BE
 VERIFIED BY THE CONTRACTOR BEFORE
 COMMENCING WORK.

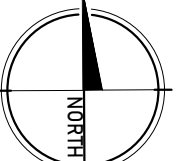

NO. ISSUED FOR: DATE:
 1 ISSUED FOR DEVELOPMENT PERMIT SEPT 20, 2024
 2 RE-ISSUED FOR DEVELOPMENT PERMIT OCT 28, 2024



PROJECT NAME:
 RESTHAVEN TOWNHOUSES

PROJECT ADDRESS:
 10473 RESTHAVEN DRIVE, SIDNEY, BC V8L
 3H6

DRAWING TITLE:
 FLOOR PLAN - LEVEL 3 &
 ROOF PLAN

PROJECT NO: 24027 DRAWN: JE

SCALE: 1/8" = 1'-0" REVIEWED: RP

DWG NO: **DP04**

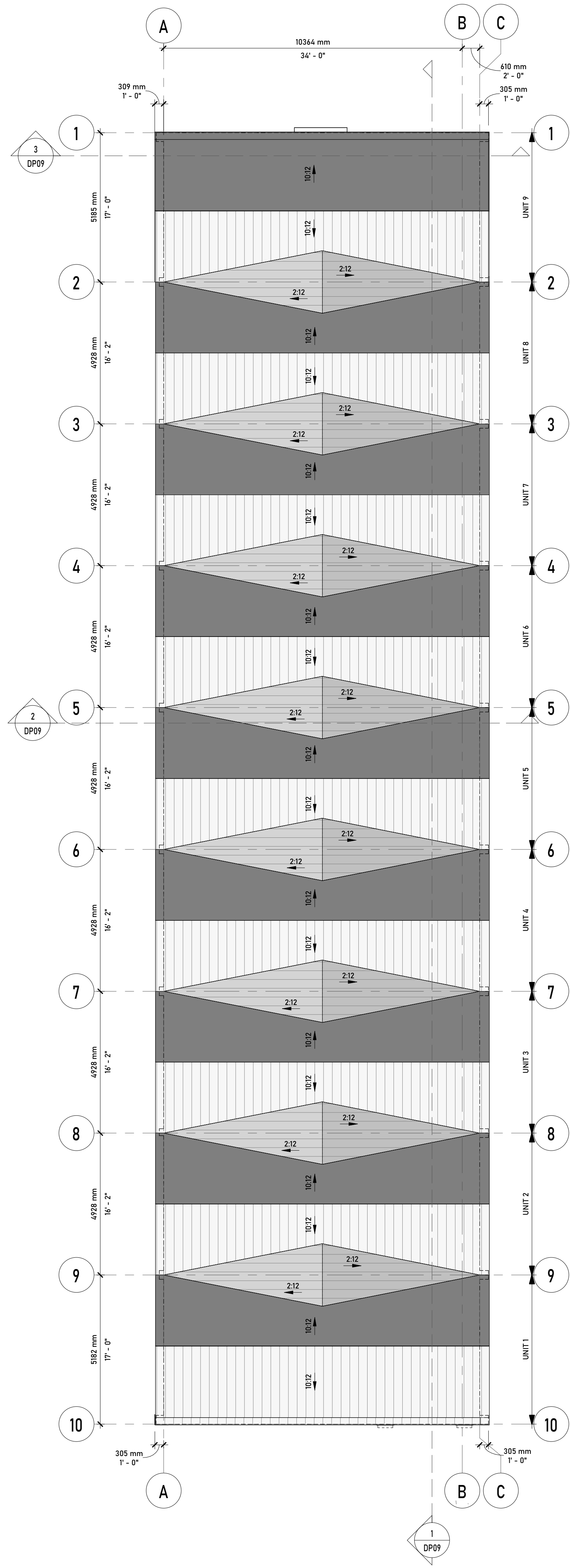
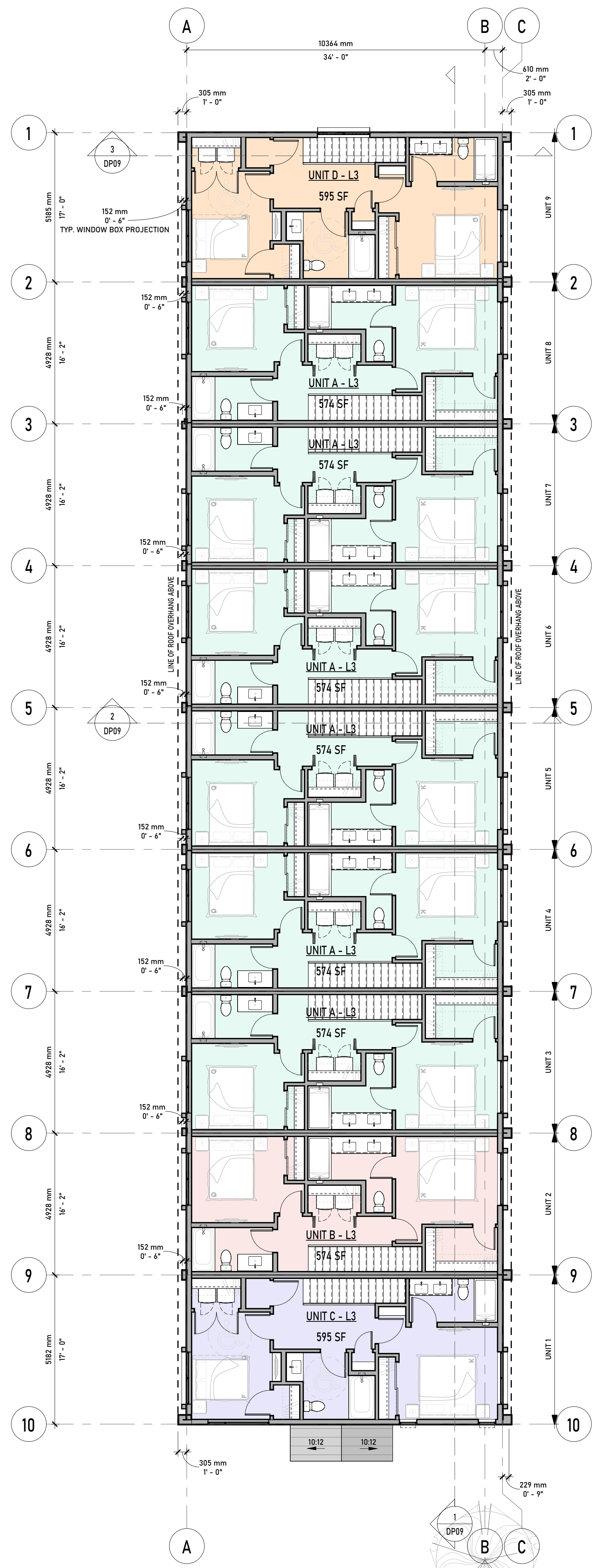

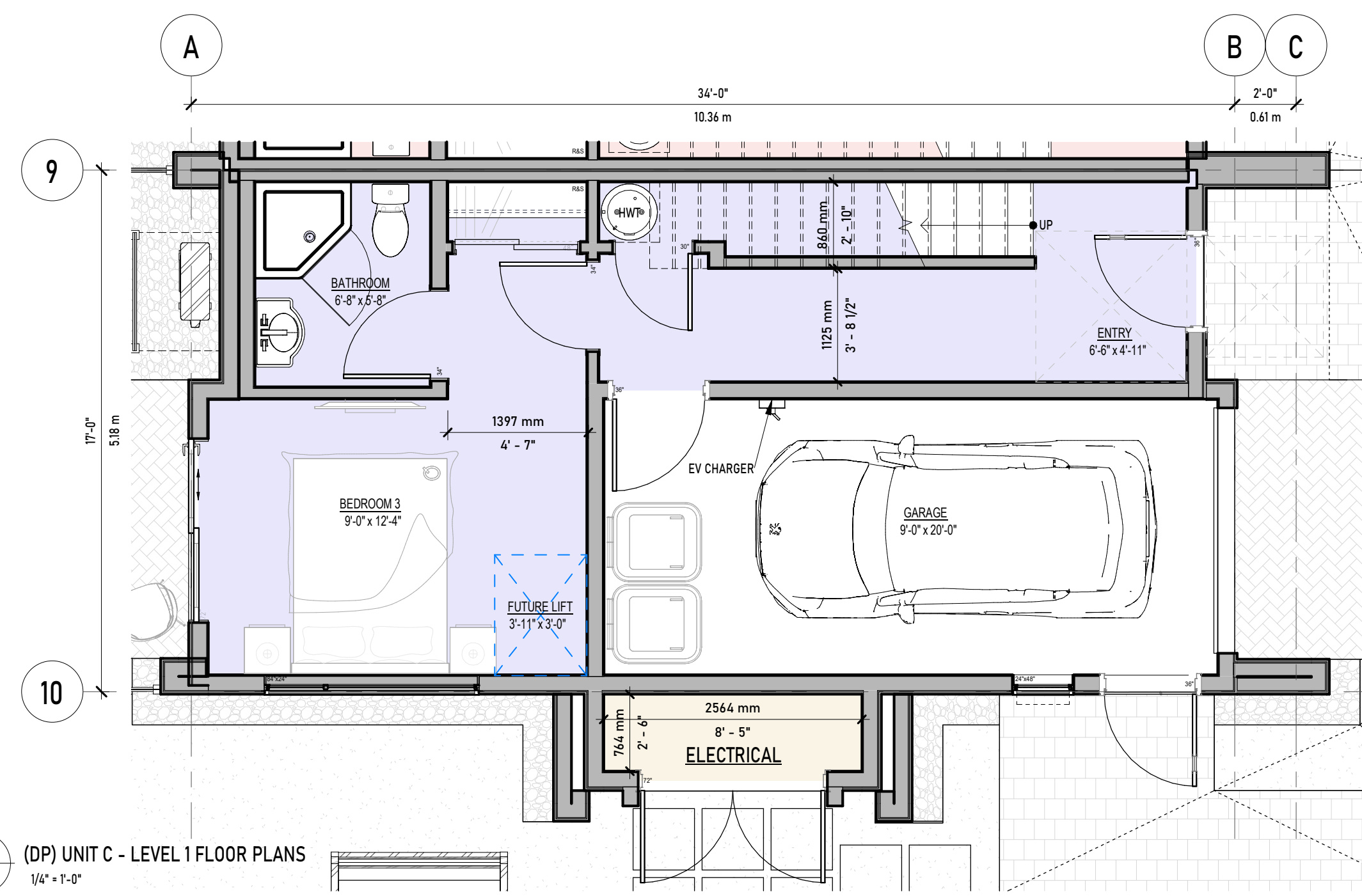

1 (DP) UNIT C - LEVEL 1 FLOOR PLANS
1/4" = 1'-0"

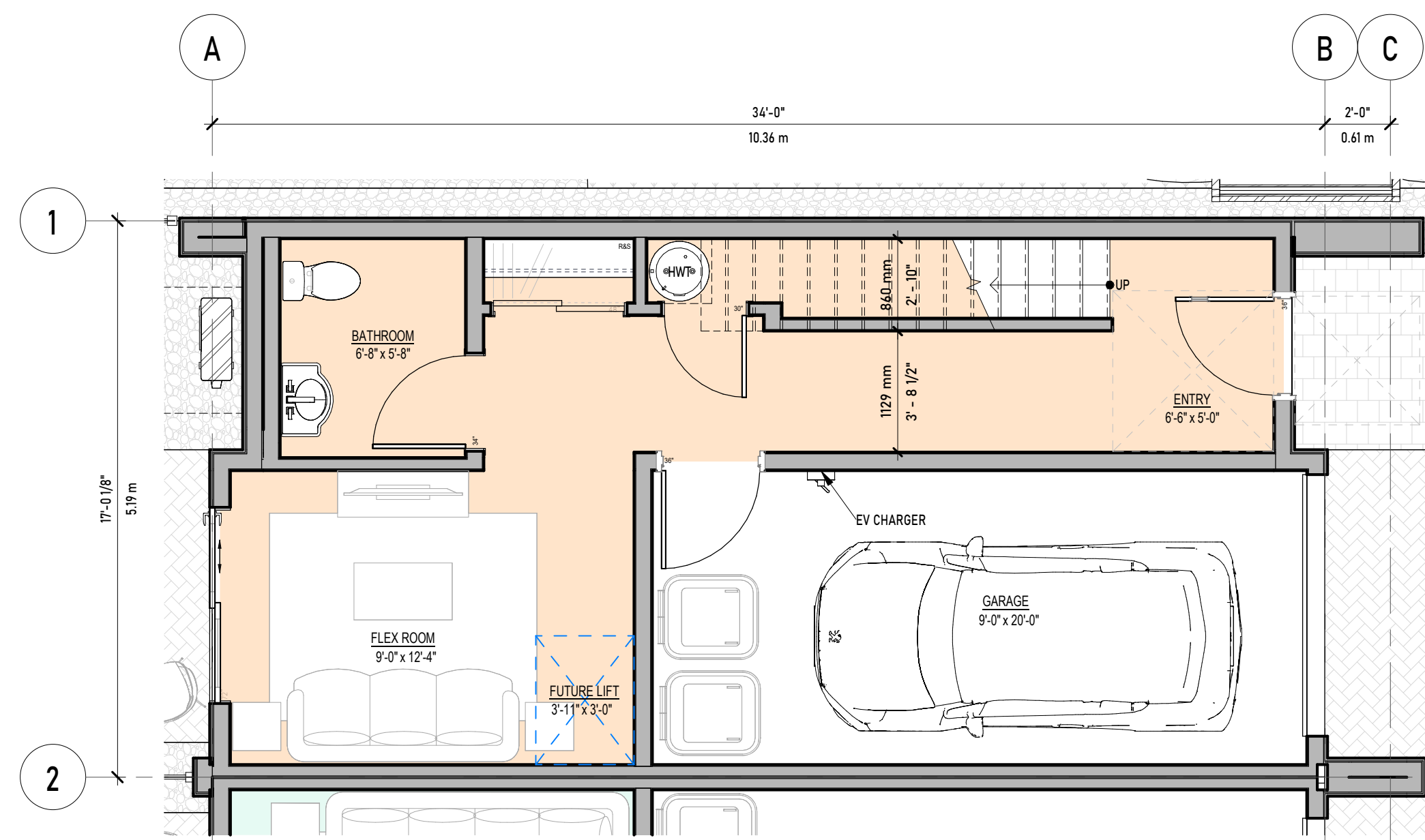

4 (DP) UNIT D - LEVEL 1 FLOOR PLAN
1/4" = 1'-0"

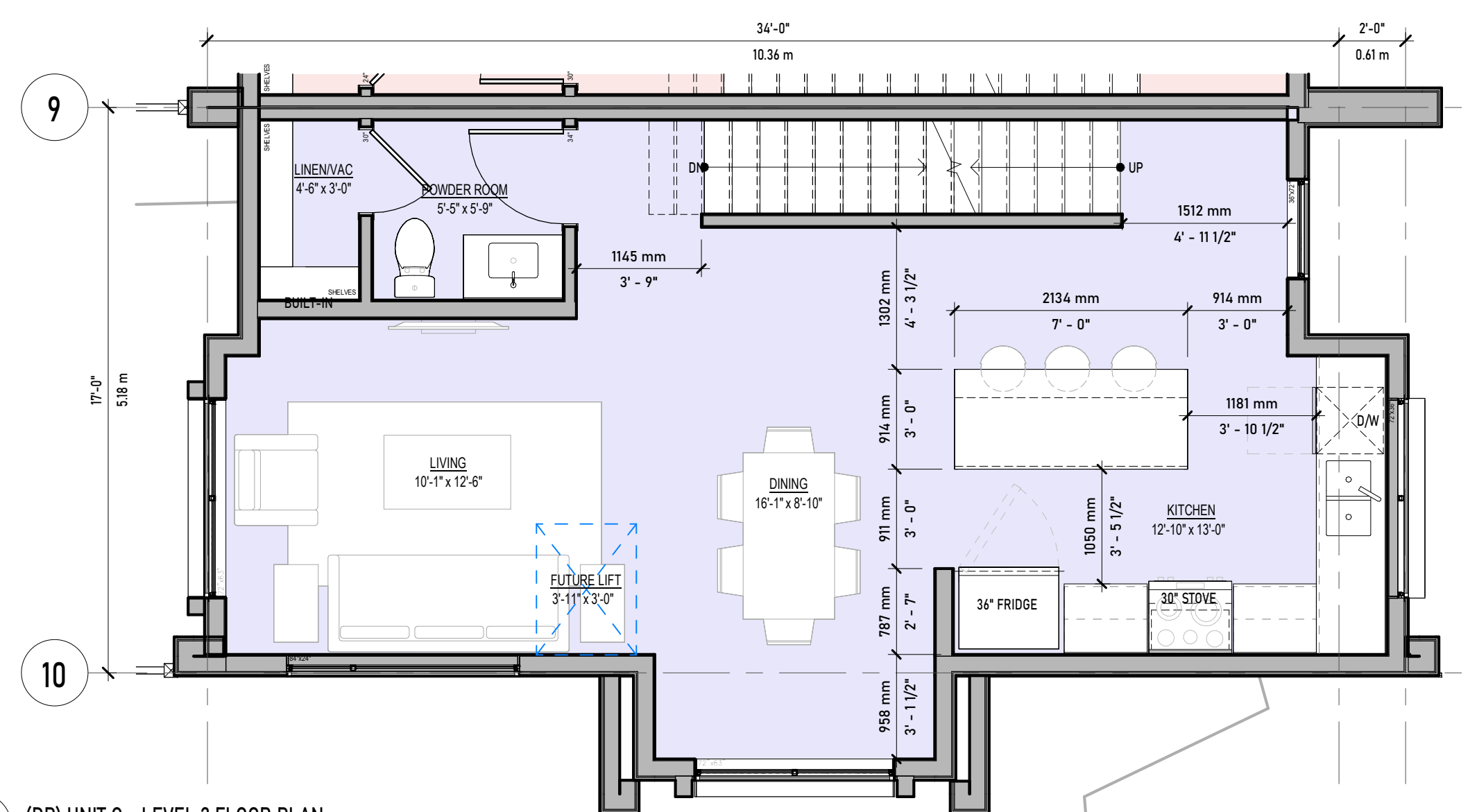

2 (DP) UNIT C - LEVEL 2 FLOOR PLAN
1/4" = 1'-0"

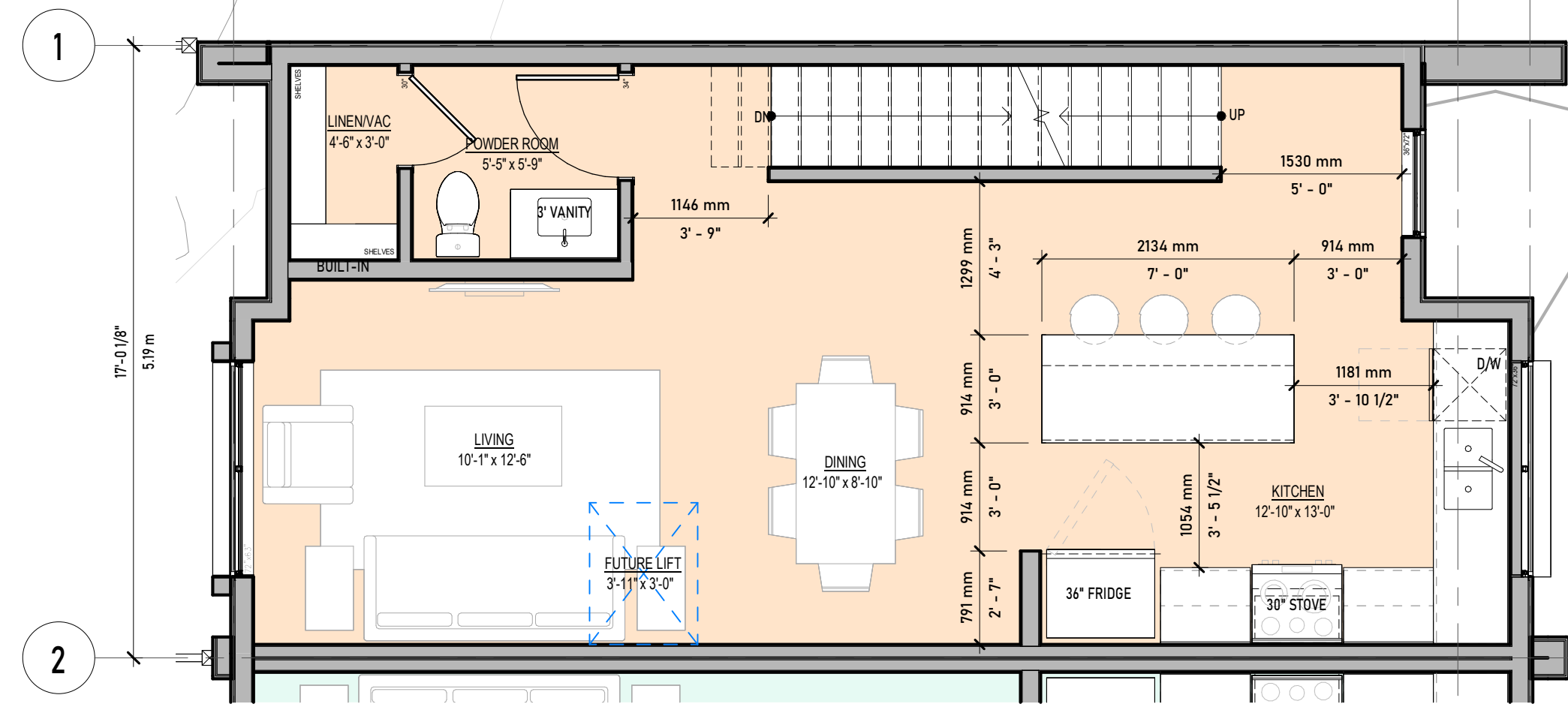

5 (DP) UNIT D - LEVEL 2 FLOOR PLAN
1/4" = 1'-0"

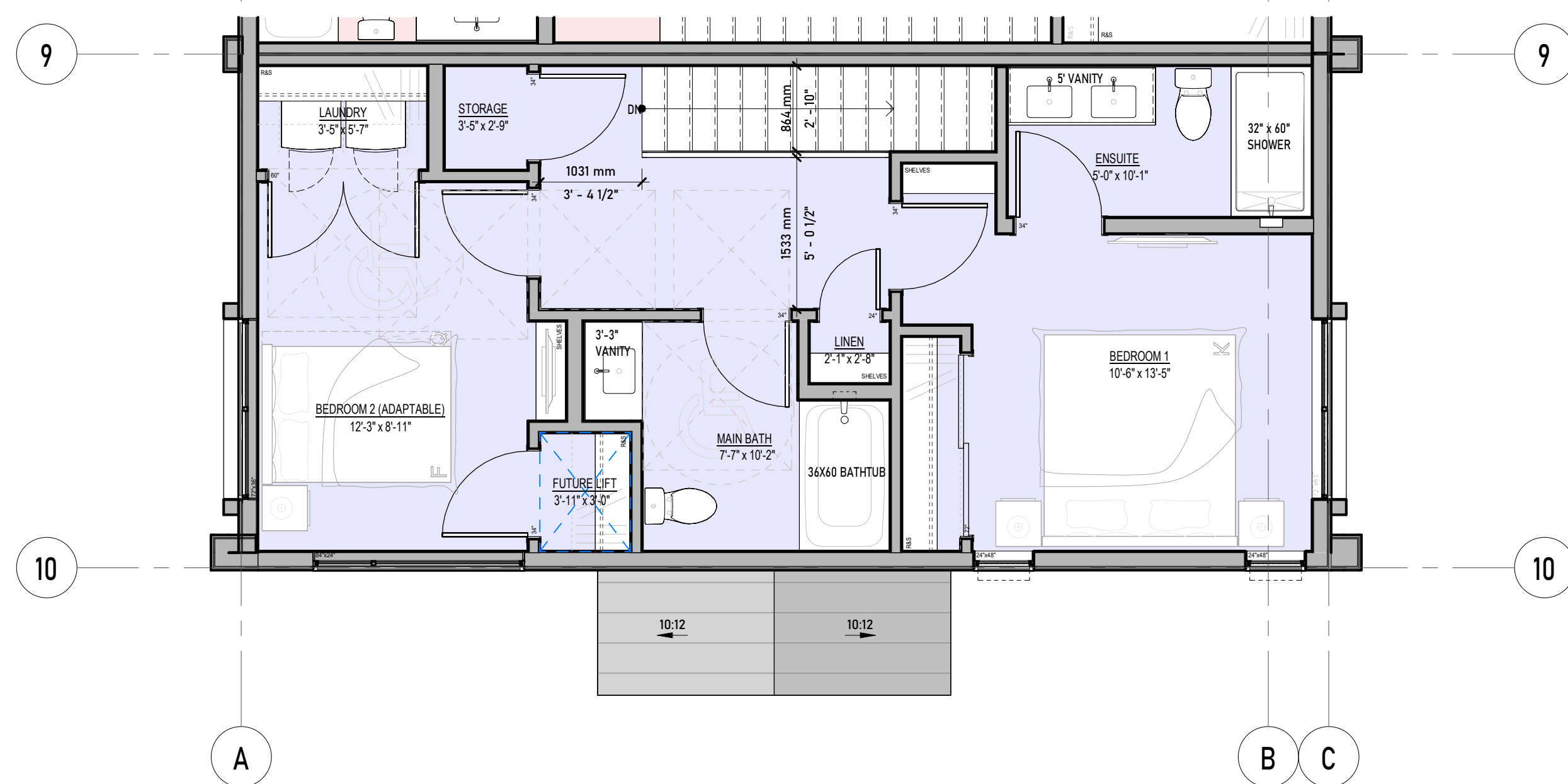

3 (DP) UNIT C - LEVEL 3 FLOOR PLAN
1/4" = 1'-0"

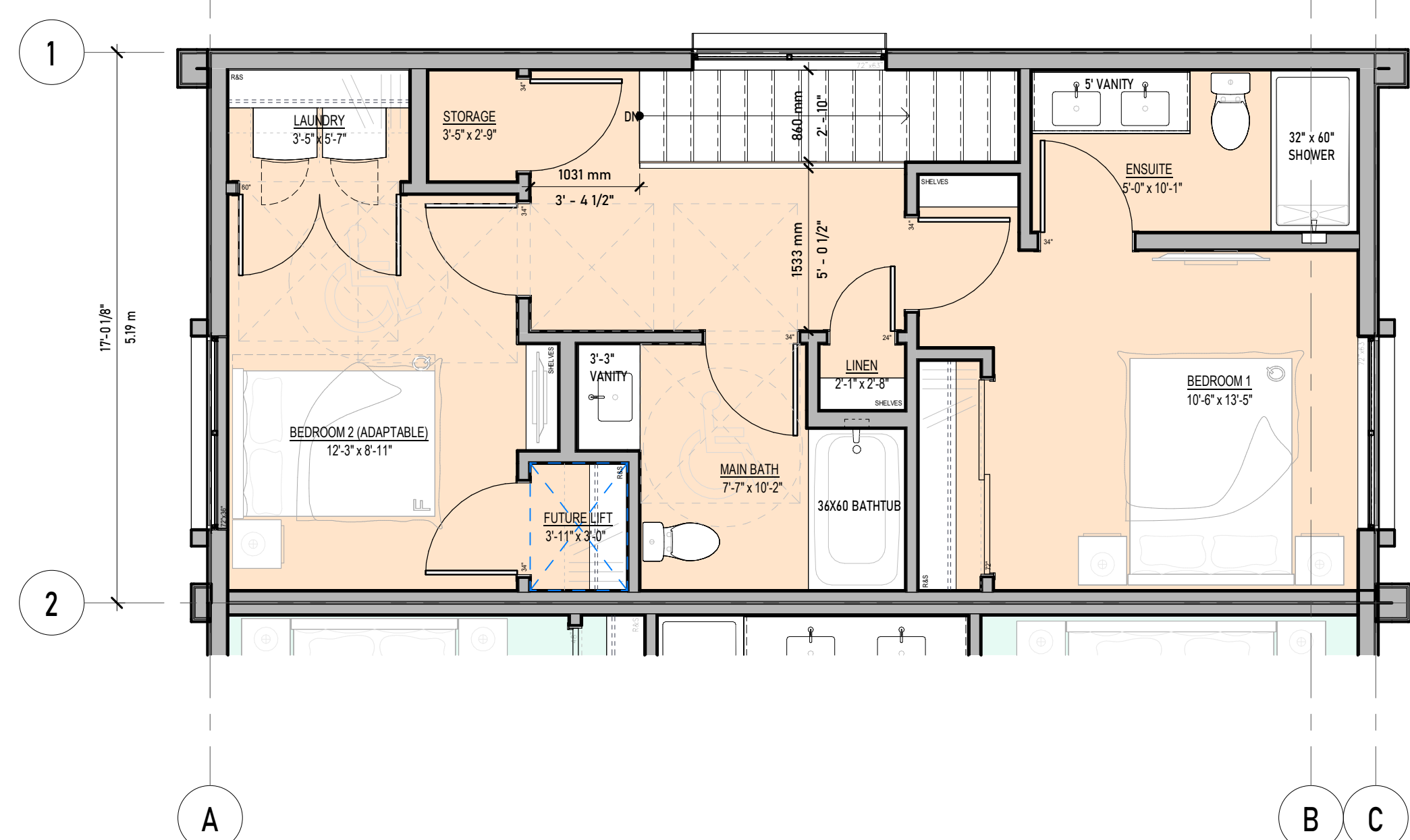

6 (DP) UNIT D - LEVEL 3 FLOOR PLAN
1/4" = 1'-0"

UNION ARCHITECTURE

315-2840 Peatt Road, Langford, BC, V9B 3V4
info@unionarchitecture.ca
www.unionarchitecture.ca

SEAL:



COPYRIGHT RESERVED.
THIS DRAWING AND ALL COPYRIGHT
THEREON ARE THE SOLE AND EXCLUSIVE
PROPERTY OF UNION ARCHITECTURE
INC. ALL DIMENSIONS SHALL BE
VERIFIED BY THE CONTRACTOR BEFORE
COMMENCING WORK.

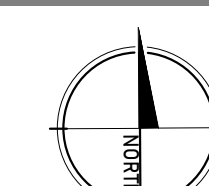

NO. ISSUED FOR: DATE:
1 ISSUED FOR DEVELOPMENT PERMIT SEPT 20, 2024
2 RE-ISSUED FOR DEVELOPMENT PERMIT OCT 28, 2024



PROJECT NAME:
RESTHAVEN TOWNHOUSES

PROJECT ADDRESS:
10473 RESTHAVEN DRIVE, SIDNEY, BC V8L
3H6











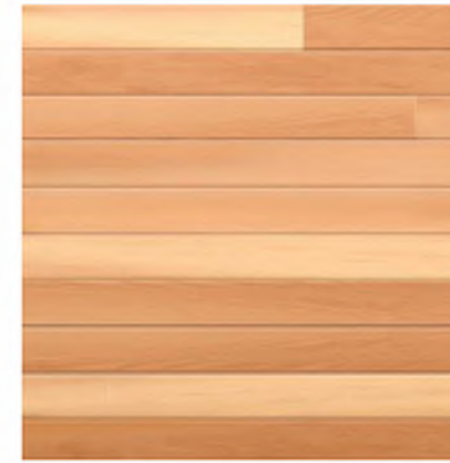

DRAWING TITLE:
UNIT PLANS

PROJECT NO: 24027 DRAWN: JE
SCALE: 1/4" = 1'-0" REVIEWED: RP

DWG NO: **DP06**

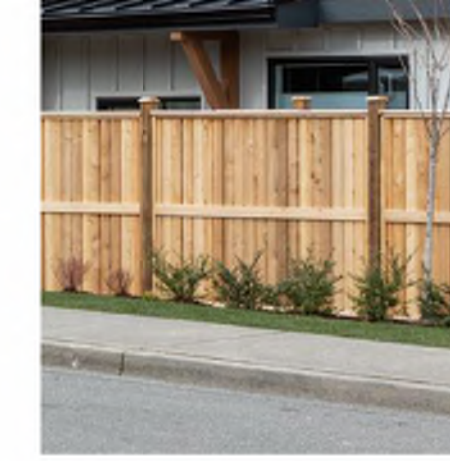
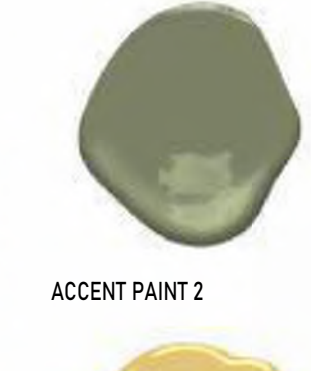

1 (DP) EAST (FRONT) ELEVATION
1/8" = 1'-0"

 METAL ROOFING	 FIBRE CEMENT HORIZONTAL LAP SIDING	 WOOD LOOK SOFFIT	 FIBRE CEMENT TRIM BOARD	 FIBRE CEMENT VERTICAL SIDING	 ACCENT PAINT 1
 SOFFIT MOUNTED DOWN LIGHTS 1 OVER ENTRY DOOR 2 OVER GARAGE DOOR 1 OVER PATIO DOOR	 GARAGE DOOR	 VINYL WINDOW - CHARCOAL FRAME	 PREFINISHED METAL FLASHING	 WOOD FENCE	 ACCENT PAINT 2
					 ACCENT PAINT 3

MATERIAL LEGEND	
1	METAL ROOF
2	FIBRE CEMENT HORIZONTAL LAP SIDING
3	WOOD LOOK SOFFIT
4	FIBRE CEMENT VERTICAL SIDING - ACCENT COLOUR 1
5	FIBRE CEMENT VERTICAL SIDING - ACCENT COLOUR 2
6	FIBRE CEMENT VERTICAL SIDING - ACCENT COLOUR 3
7	FIBRE CEMENT TRIM BOARD
8	GARAGE DOOR
9	VINYL WINDOW - CHARCOAL FRAME
10	PREFINISHED METAL FLASHING
11	WOOD FENCE



2 (DP) SOUTH (RESTHAVEN DR) ELEVATION
1/8" = 1'-0"

UNION
ARCHITECTURE

315-2840 Peatt Road, Langford, BC, V9B 3V4
info@unionarchitecture.ca
www.unionarchitecture.ca

SEAL:

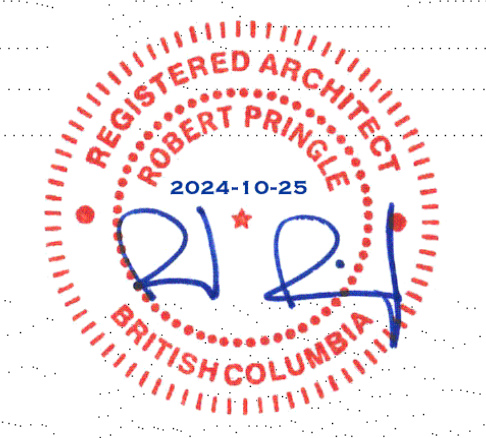

COPYRIGHT RESERVED. THIS DRAWING AND ALL COPYRIGHT THEREON ARE THE SOLE AND EXCLUSIVE PROPERTY OF UNION ARCHITECTURE INC. ALL DIMENSIONS SHALL BE VERIFIED BY THE CONTRACTOR BEFORE COMMENCING WORK.

NO. 1	ISSUED FOR:	DATE: SEPT 20, 2024
2	RE-ISSUED FOR DEVELOPMENT PERMIT	OCT 28, 2024



PROJECT NAME:
RESTHAVEN TOWNHOUSES

PROJECT ADDRESS:
10473 RESTHAVEN DRIVE, SIDNEY, BC V8L 3H6

DRAWING TITLE:
ELEVATIONS - EAST & SOUTH

PROJECT NO: 24027 DRAWN: JE
SCALE: 1/8" = 1'-0" REVIEWED: RP

DWG NO: DP07

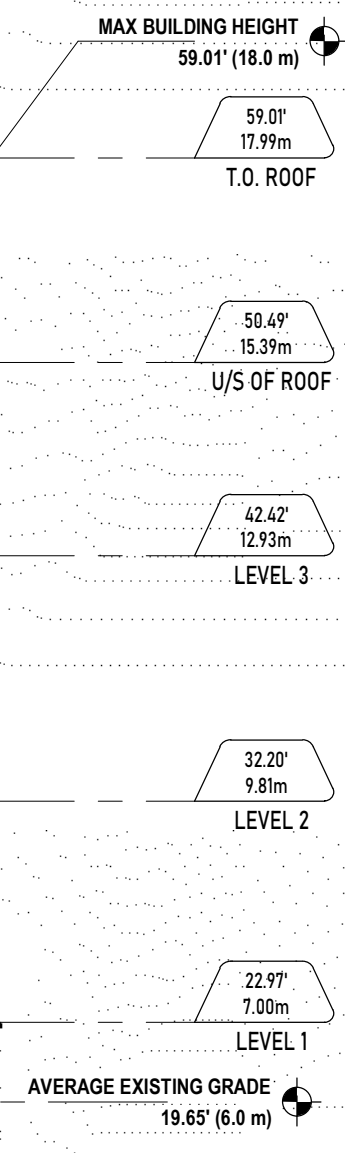

1 (DP) WEST (REAR) ELEVATION
1/8" = 1'-0"

MATERIAL LEGEND	
1	METAL ROOF
2	FIBRE CEMENT HORIZONTAL LAP SIDING
3	WOOD LOOK SOFFIT
4	FIBRE CEMENT VERTICAL SIDING - ACCENT COLOUR 1
5	FIBRE CEMENT VERTICAL SIDING - ACCENT COLOUR 2
6	FIBRE CEMENT VERTICAL SIDING - ACCENT COLOUR 3
7	FIBRE CEMENT TRIM BOARD
8	GARAGE DOOR
9	VINYL WINDOW - CHARCOAL FRAME
10	PREFINISHED METAL FLASHING
11	WOOD FENCE

MATERIAL LEGEND	
1	METAL ROOF
2	FIBRE CEMENT HORIZONTAL LAP SIDING
3	WOOD LOOK SOFFIT
4	FIBRE CEMENT VERTICAL SIDING - ACCENT COLOUR 1
5	FIBRE CEMENT VERTICAL SIDING - ACCENT COLOUR 2
6	FIBRE CEMENT VERTICAL SIDING - ACCENT COLOUR 3
7	FIBRE CEMENT TRIM BOARD
8	GARAGE DOOR
9	VINYL WINDOW - CHARCOAL FRAME
10	PREFINISHED METAL FLASHING
11	WOOD FENCE

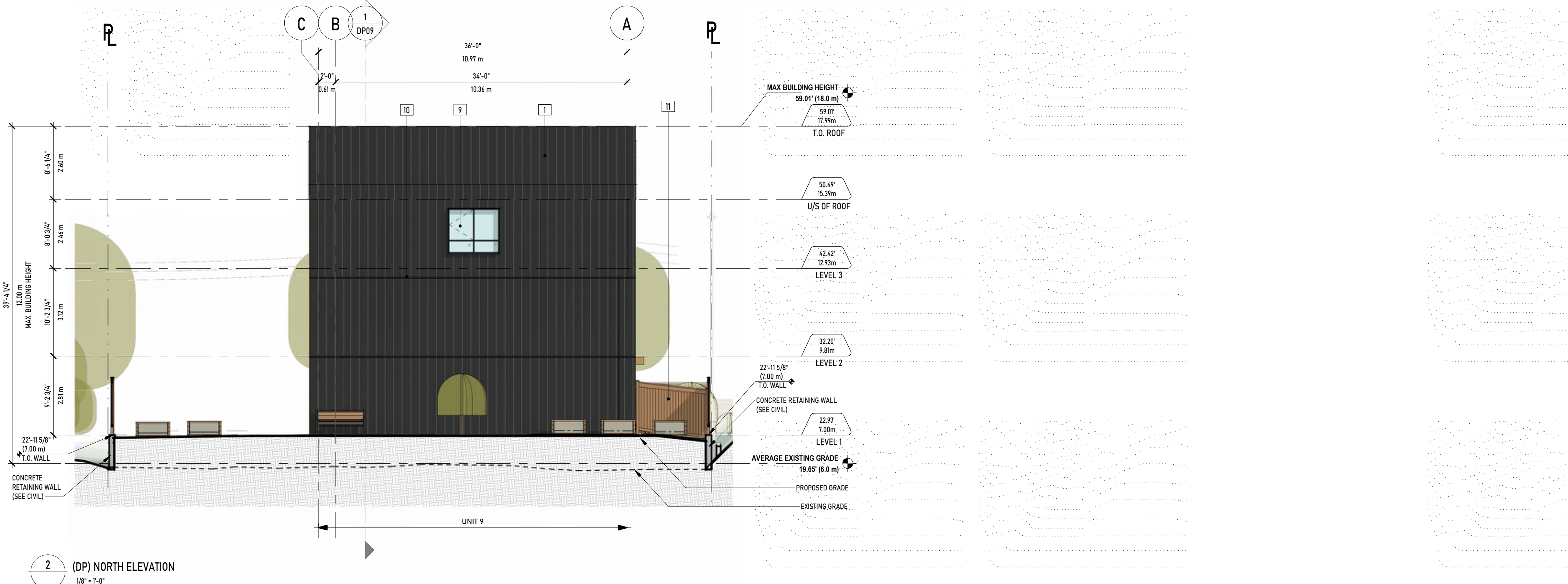

2 (DP) NORTH ELEVATION
1/8" = 1'-0"

UNION ARCHITECTURE

315-2840 Peatt Road, Langford, BC, V9B 3V4
info@unionarchitecture.ca
www.unionarchitecture.ca

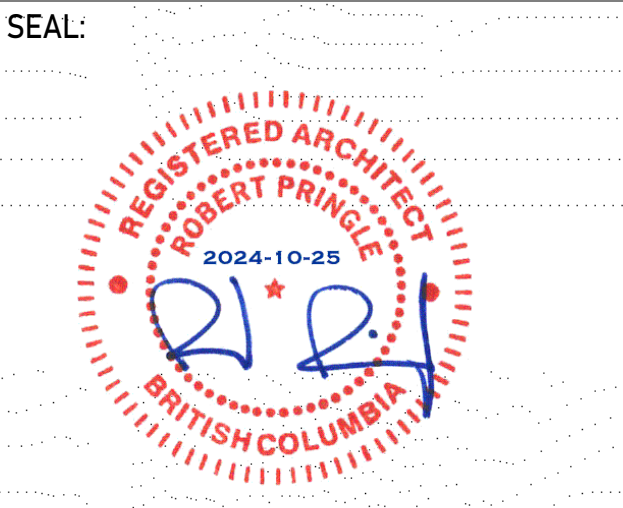

COPYRIGHT RESERVED.
THIS DRAWING AND ALL COPYRIGHT THEREON ARE THE SOLE AND EXCLUSIVE PROPERTY OF UNION ARCHITECTURE INC. ALL DIMENSIONS SHALL BE VERIFIED BY THE CONTRACTOR BEFORE COMMENCING WORK.

NO. ISSUED FOR: DATE:
1 ISSUED FOR DEVELOPMENT PERMIT SEPT 20, 2024
2 RE-ISSUED FOR DEVELOPMENT PERMIT OCT 28, 2024



PROJECT NAME:
RESTHAVEN TOWNHOUSES

PROJECT ADDRESS:
10473 RESTHAVEN DRIVE, SIDNEY, BC V8L 3H6

DRAWING TITLE:
ELEVATIONS - WEST & NORTH

PROJECT NO: 24027 DRAWN: JE
SCALE: 1/8" = 1'-0" REVIEWED: RP

DWG NO: DP08



1 (DP) SITE SECTION
1/8" = 1'-0"

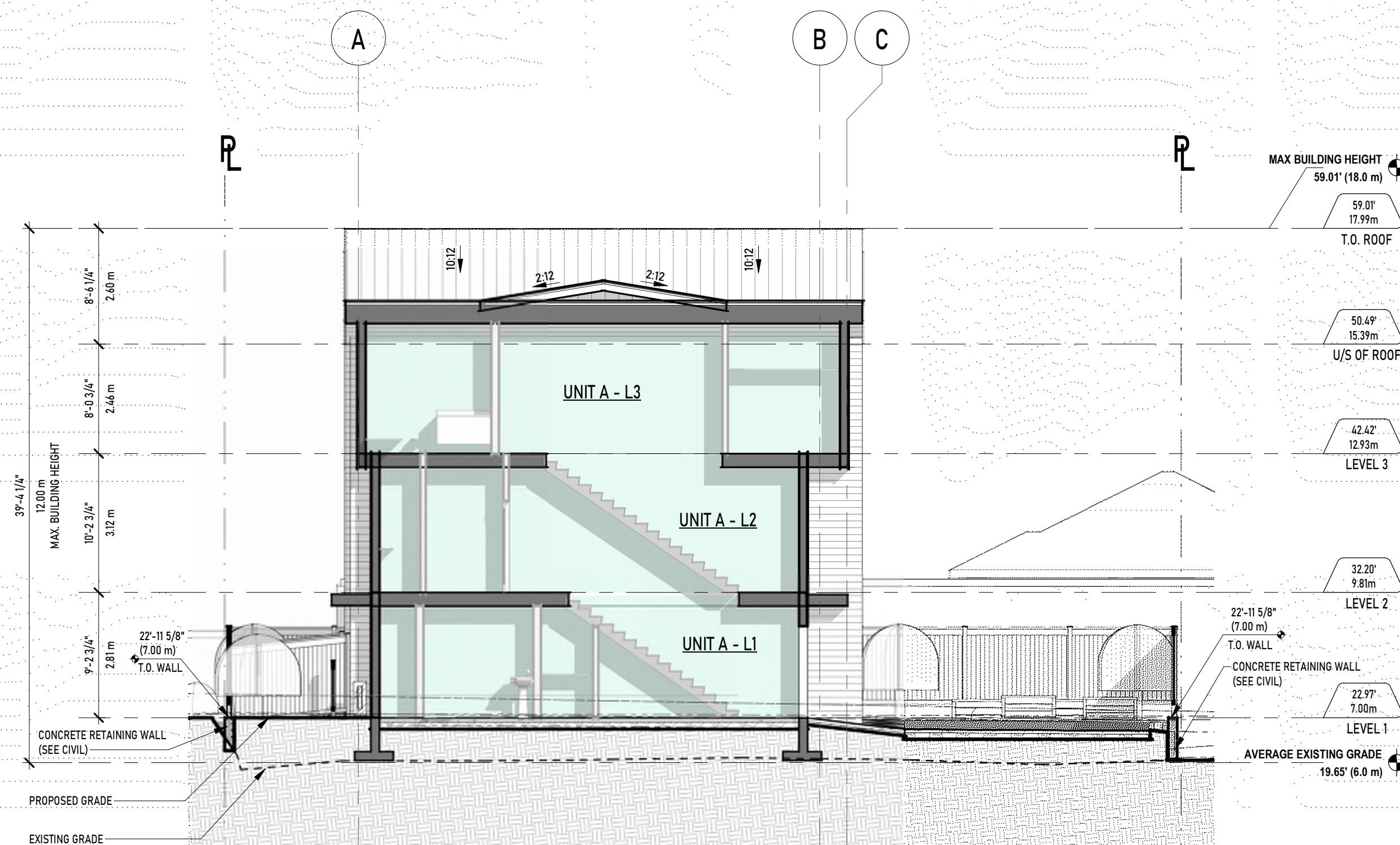

2 UNIT A - SECTION
1/8" = 1'-0"

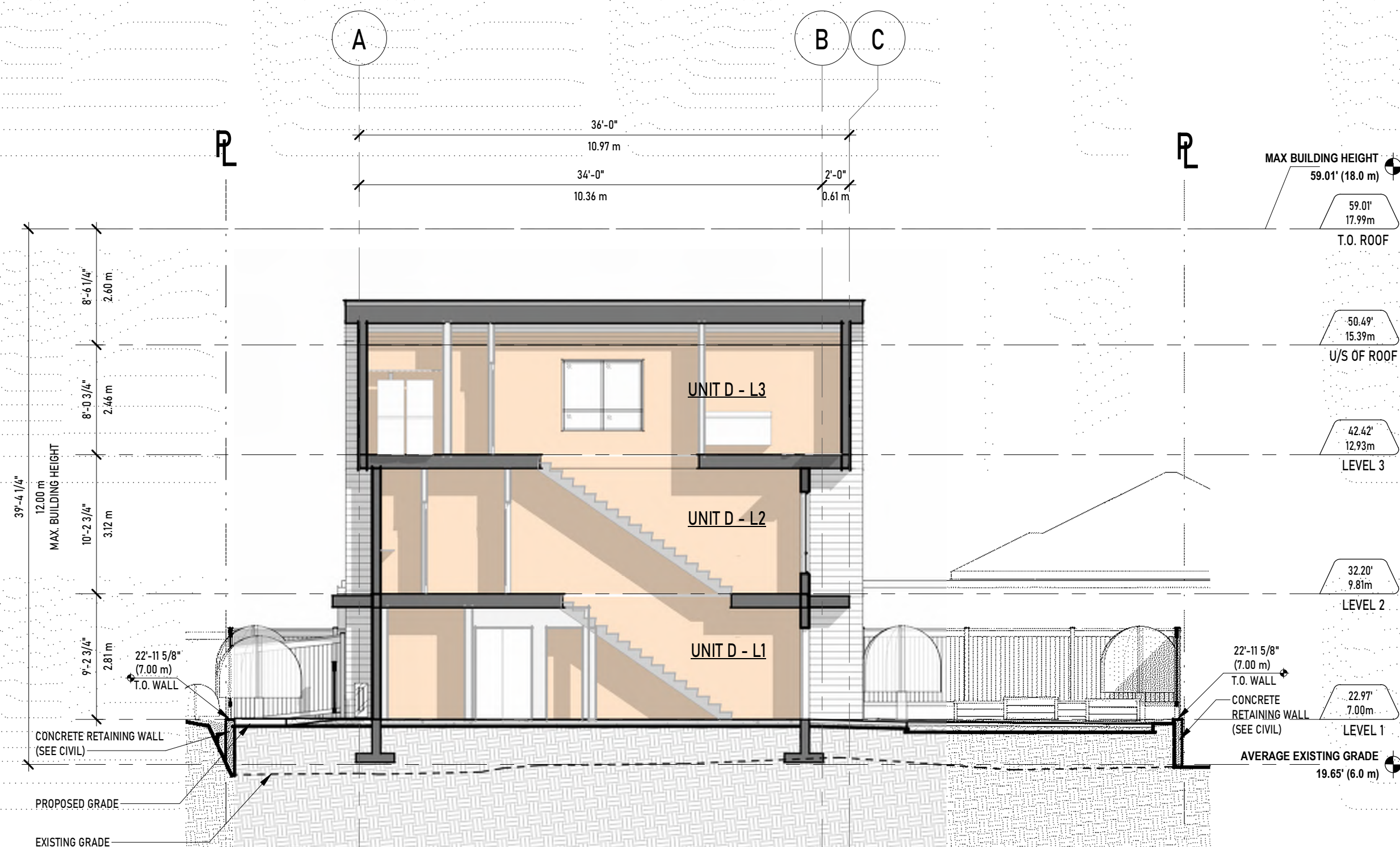

3 UNIT D - SECTION
1/8" = 1'-0"

UNION
ARCHITECTURE

315-2840 Peatt Road, Langford, BC, V9B 3V4
info@unionarchitecture.ca
www.unionarchitecture.ca

SEAL:

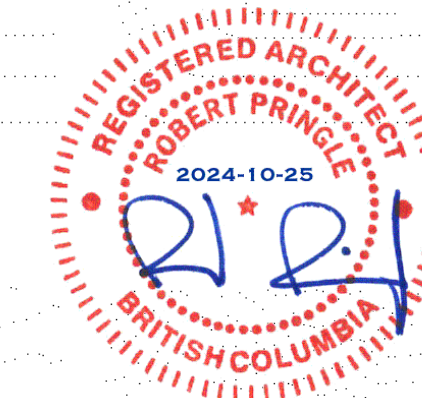

COPYRIGHT RESERVED.
THIS DRAWING AND ALL COPYRIGHT
THEREON ARE THE SOLE AND EXCLUSIVE
PROPERTY OF UNION ARCHITECTURE
INC. ALL DIMENSIONS SHALL BE
VERIFIED BY THE CONTRACTOR BEFORE
COMMENCING WORK.

NO. ISSUED FOR: DATE:
1 ISSUED FOR DEVELOPMENT PERMIT SEPT 20, 2024
2 RE-ISSUED FOR DEVELOPMENT PERMIT OCT 28, 2024



PROJECT NAME:
RESTHAVEN TOWNHOUSES

PROJECT ADDRESS:
10473 RESTHAVEN DRIVE, SIDNEY, BC V8L
3H6

DRAWING TITLE:
BUILDING SECTIONS

PROJECT NO: 24027 DRAWN: JE
SCALE: 1/8" = 1'-0" REVIEWED: RP

DWG NO:

DP09



UNION
ARCHITECTURE

315-2840 Peatt Road, Langford, BC, V9B 3V4
info@unionarchitecture.ca
www.unionarchitecture.ca

SEAL:



COPYRIGHT RESERVED.
THIS DRAWING AND ALL COPYRIGHT
THEREON ARE THE SOLE AND EXCLUSIVE
PROPERTY OF UNION ARCHITECTURE
INC. ALL DIMENSIONS SHALL BE
VERIFIED BY THE CONTRACTOR BEFORE
COMMENCING WORK.

NO.	ISSUED FOR:	DATE:
1	ISSUED FOR DEVELOPMENT PERMIT	SEPT 20, 2024
2	RE-ISSUED FOR DEVELOPMENT PERMIT	OCT 28, 2024



PROJECT NAME:
RESTHAVEN TOWNHOUSES

PROJECT ADDRESS:
10473 RESTHAVEN DRIVE, SIDNEY, BC V8L
3H6

DRAWING TITLE:
RENDERINGS

PROJECT NO:	24027	DRAWN:	JE
SCALE:	N.T.S.	REVIEWED:	RP

DWG NO: **DP10**

SUMMER SOLSTICE

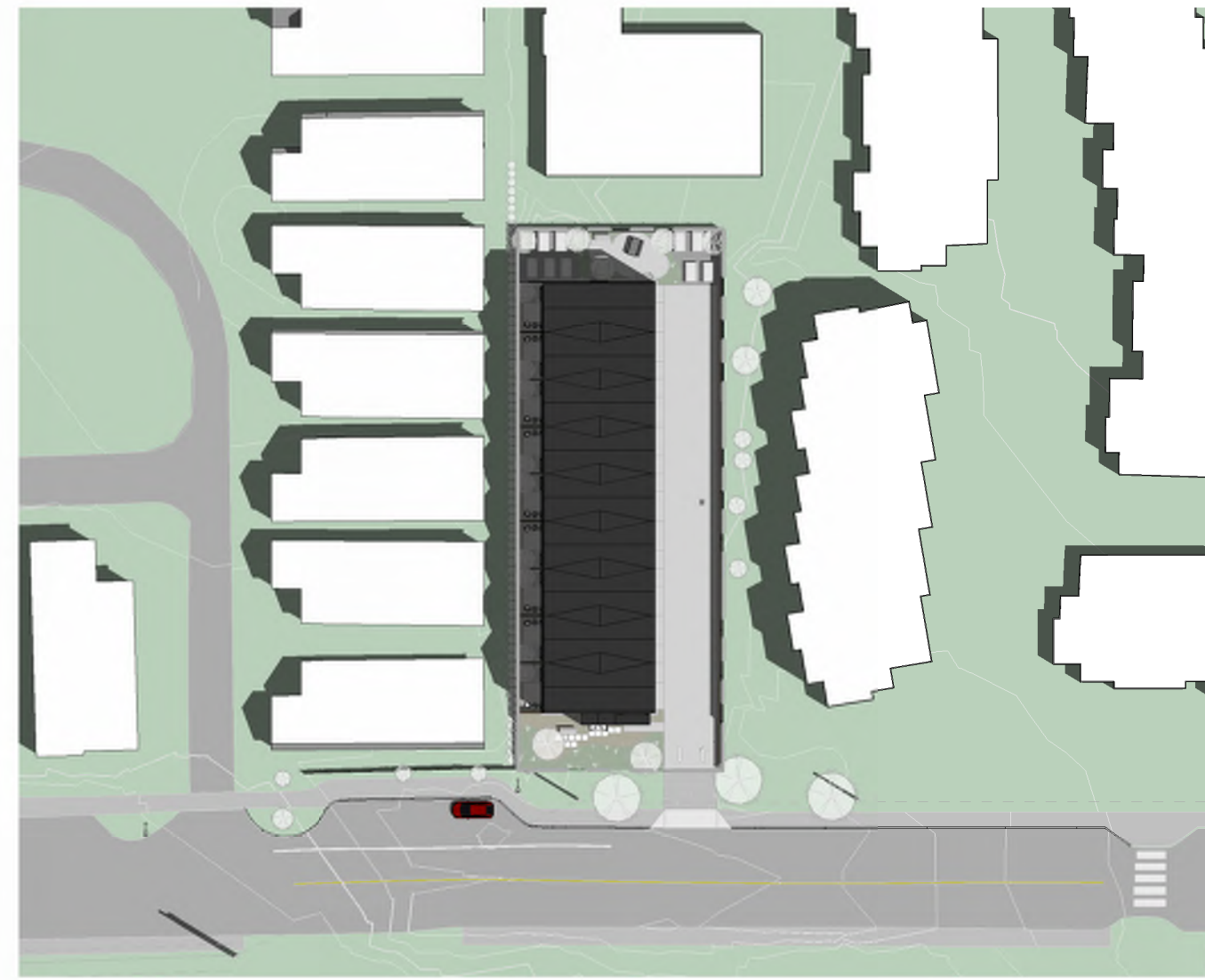

1 SHADOW STUDY - SUMMER SOLSTICE - 10AM
1:700



2 SHADOW STUDY - SUMMER SOLSTICE - 12PM
1:700

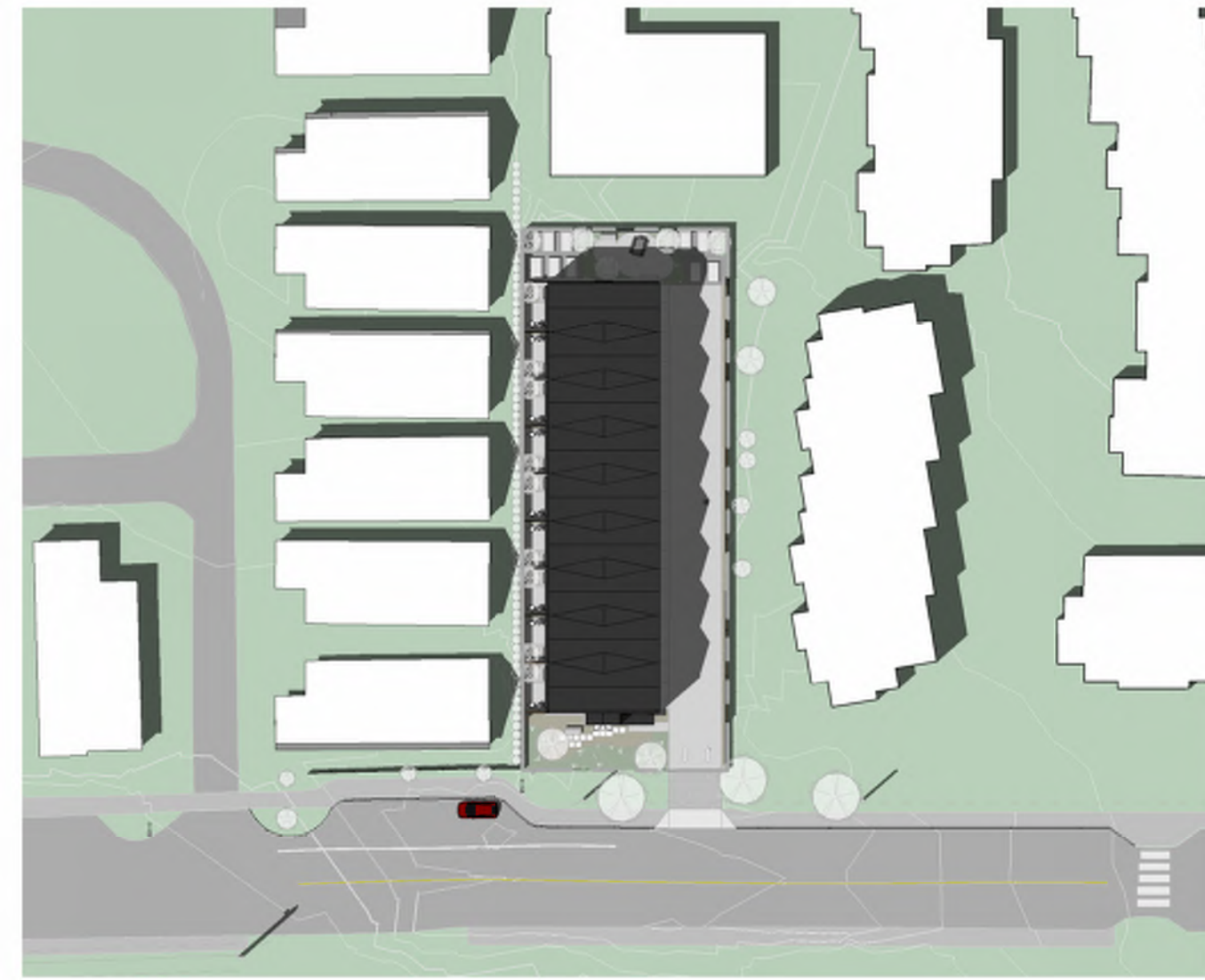

3 SHADOW STUDY - SUMMER SOLSTICE - 2PM
1:700

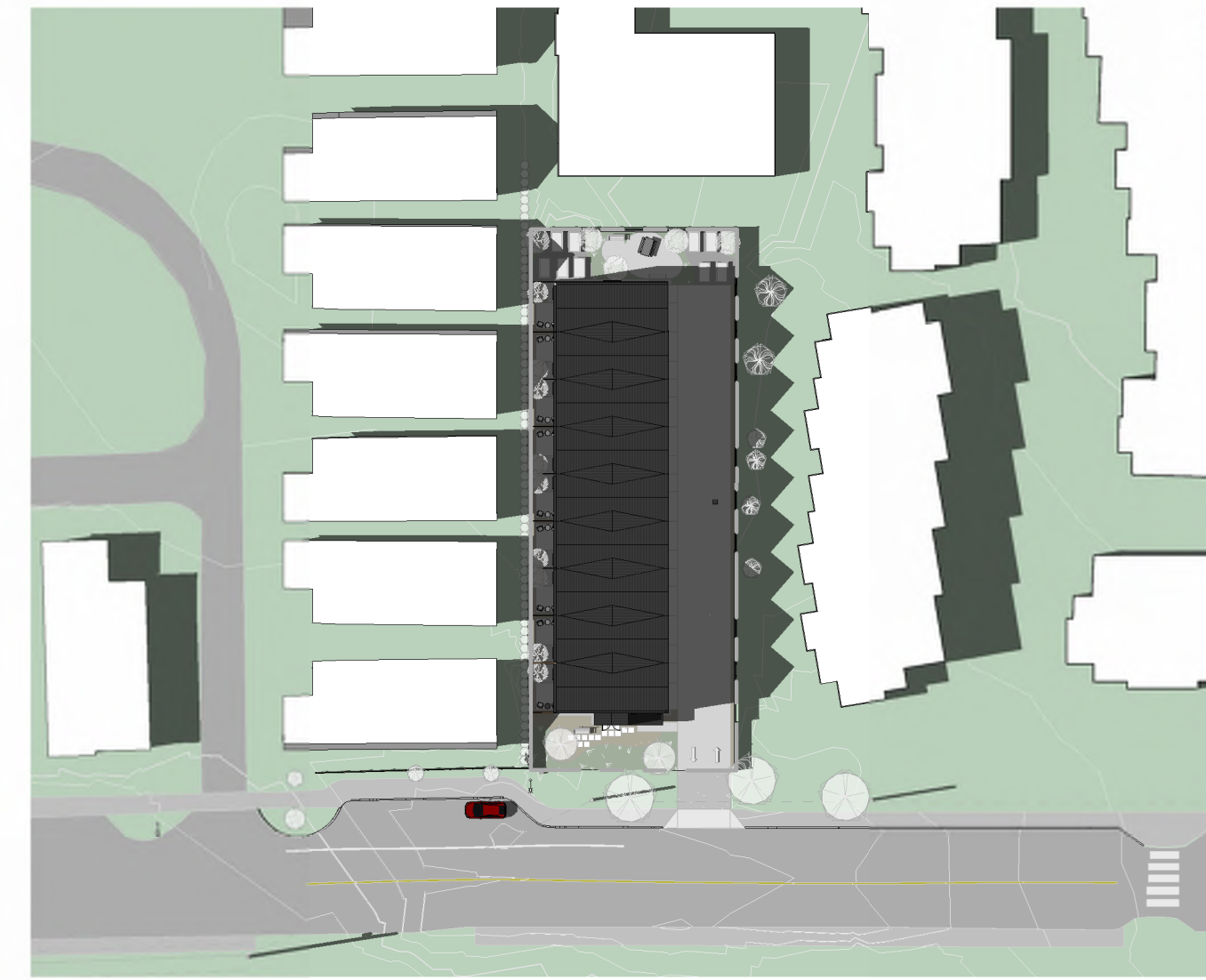

4 SHADOW STUDY - SUMMER SOLSTICE - 4PM
1:700

FALL / SPRING EQUINOX



5 SHADOW STUDY - FALL / SPRING EQUINOX - 10AM
1:700



6 SHADOW STUDY - FALL / SPRING EQUINOX - 12PM
1:700

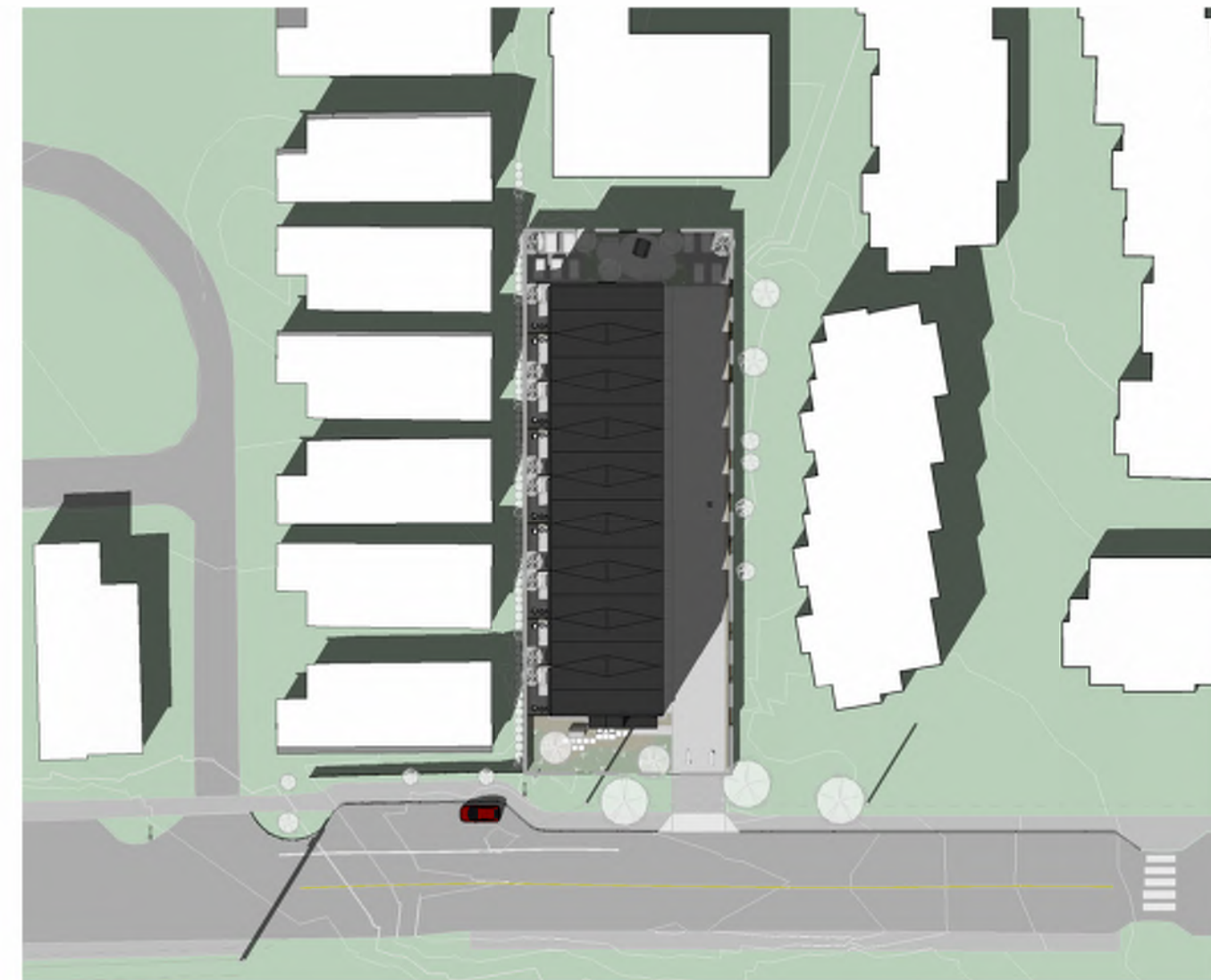

7 SHADOW STUDY - FALL / SPRING EQUINOX - 2PM
1:700

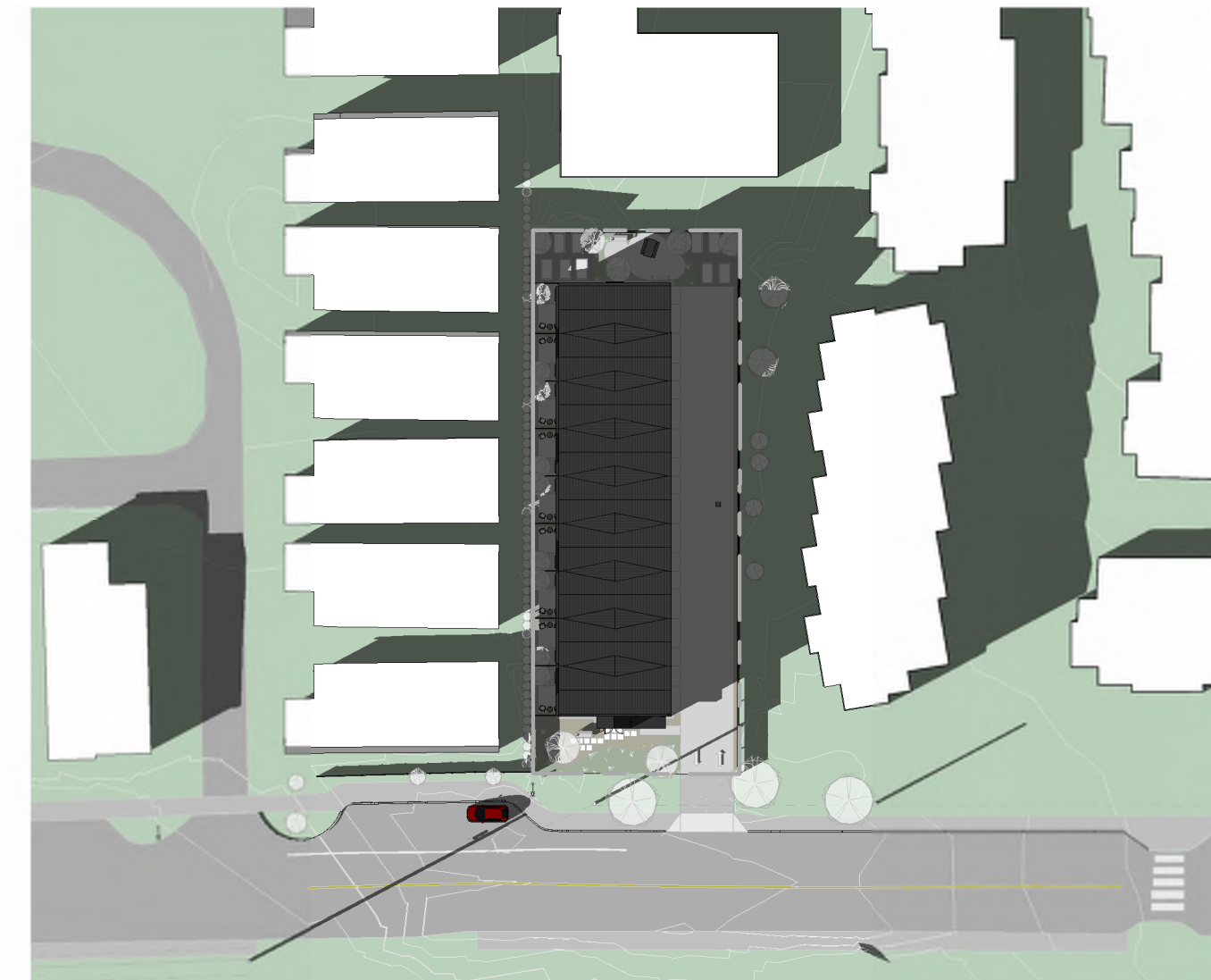

8 SHADOW STUDY - FALL / SPRING EQUINOX - 4PM
1:700

WINTER SOLSTICE



9 SHADOW STUDY - WINTER SOLSTICE - 10AM
1:700



10 SHADOW STUDY - WINTER SOLSTICE - 12PM
1:700

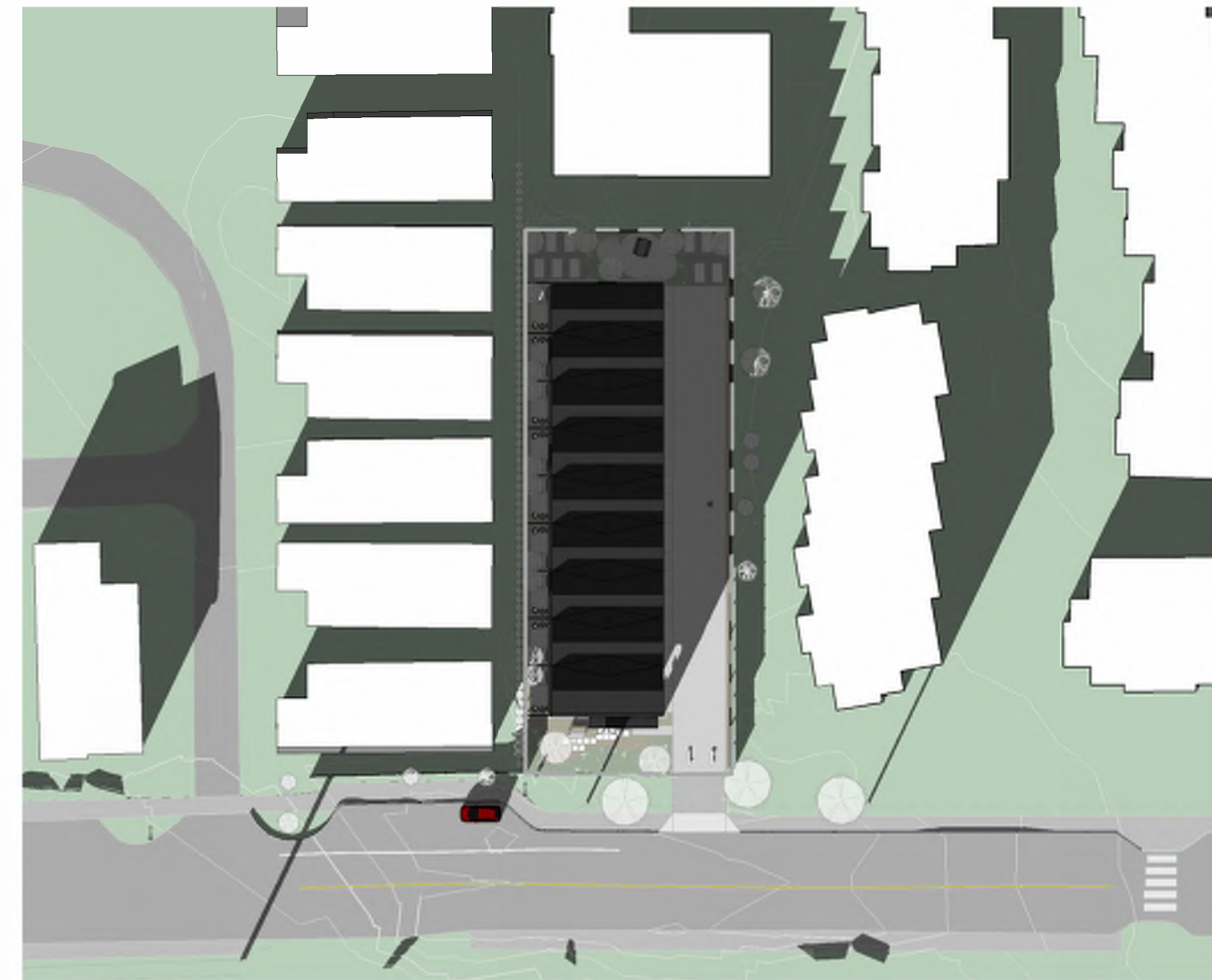

11 SHADOW STUDY - WINTER SOLSTICE - 2PM
1:700



12 SHADOW STUDY - WINTER SOLSTICE - 4PM
1:700

UNION
ARCHITECTURE

315-2840 Peatt Road, Langford, BC, V9B 3V4
info@unionarchitecture.ca
www.unionarchitecture.ca

SEAL:

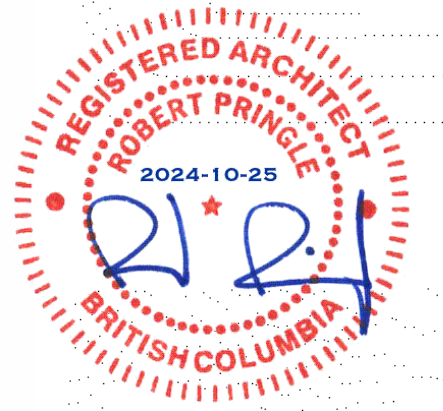

COPYRIGHT RESERVED.
THIS DRAWING AND ALL COPYRIGHT
THEREON ARE THE SOLE AND EXCLUSIVE
PROPERTY OF UNION ARCHITECTURE
INC. ALL DIMENSIONS SHALL BE
VERIFIED BY THE CONTRACTOR BEFORE
COMMENCING WORK.

NO.	ISSUED FOR:	DATE:
1	ISSUED FOR DEVELOPMENT PERMIT	SEPT 20, 2024
2	RE-ISSUED FOR DEVELOPMENT PERMIT	OCT 28, 2024



PROJECT NAME:
RESTHAVEN TOWNHOUSES

PROJECT ADDRESS:
10473 RESTHAVEN DRIVE, SIDNEY, BC V8L
3H6

DRAWING TITLE:
SHADOW STUDY

PROJECT NO: 24027 DRAWN: JE
SCALE: AS NOTED REVIEWED: RP

DWG NO: DP11