

PROJECT STATISTICS **SEVENTH STREET**

ATTN		DATE: 12-04-2024	
CIVIC ADDRESS: 9895 & 9899 SEVENTH STREET, SIDNEY, BC			
SITE AREA: 1316 m ² / 14,592 SF			
EXISTING		REQUIRED	
PROPOSED		PROPOSED	
ZONING: RM7			
FLOOR AREA RATIO (FAR): 1.3 (Max C Bonus)			
SITE COVERAGE: 55.0% (Max)			
PARKING COVERAGE (LOT): 50.0% (Max)			
PARKING COVERAGE (LOT): 45.5%			
NUMBER OF STOREYS		4 Storeys (Max)	
BUILDING HEIGHT		15.75 m / 51.67'	
SETBACKS		FRONT (WEST): 4.00 m (Min) / 19.69' (Min)	
		REAR (EAST): 4.00 m (Min) / 19.69' (Min)	
		SIDE (NORTH): 4.50 m (Min) / 14.76' (Min)	
		SIDE (SOUTH): 4.50 m (Min) / 14.76' (Min)	
TA			
MULTIFAMILY UNITS		TOTAL AREA	
UNIT A		2,427 SF	
UNIT B		2,214 SF	
UNIT C (Adaptable)		2,226 SF	
UNIT D		4,632 SF	
UNIT E		3,188 SF	
UNIT F		3,477 SF	
TOTALS		17,762 SF	
FLOOR AREAS		GROSS	
LEVEL 1		56 m ² / 602 SF	
LEVEL 2		56 m ² / 602 SF	
LEVEL 3		56 m ² / 602 SF	
LEVEL 4		56 m ² / 602 SF	
TOTAL		23,463 SF	
BUILDING FOOTPRINT AREA		670 m ² / 7210 SF	
PARKING TYPE		REQUIRED	
RESIDENTIAL		210	
TOTAL PARKING		22	
PARKING DATA		PROPOSED	
PARKING STALL MIX		Required	
Standard Stall		15	
Small Car Stall (20% Max)		6	
Accessible Stall		1	
TOTAL		22	
BICYCLE PARKING		27	
Class 1		21	
Class 2		6	



LOCATION PLAN N.T.S.



EXISTING STREET VIEW

SEVENTH STREET CONDO

CONDO BUILDING	ISSUED FOR DEVELOPMENT PERMIT
CIVIC ADDRESS:	9895 & 9899 SEVENTH STREET, SIDNEY, BC
LEGAL DESCRIPTION:	<p>LOT 18, BLOCK 4, PLAN VPR05, SECTION 11, RANGE 3E, NORTH SAANICH LAND DISTRICT, & R16 4E PID: 004-195-238</p> <p>LOT 18, BLOCK 4, PLAN VPR05, SECTION 11, RANGE 3E, NORTH SAANICH LAND DISTRICT, & R16 4E PID: 004-195-238</p>

CONSULTANT LIST	DRAWINGS - ARCHITECTURAL
CLIENT: JERRY WAKEFIELD CONSTRUCTION INC 2085 Sun Main Sidney BC V8L 3S3	COV COVER SHEET FLOOR PLAN - LEVEL 1 & 2 FLOOR PLAN - LEVEL 3 & 4 ROOF PLAN UNIT PLANS UNIT PLANS ELEVATIONS - NORTH ELEV ELEVATIONS - SOUTH ELEV BUILDING SECTIONS FINISHINGS SHADOW STUDY EXISTING SURVEY
ARCHITECT: UNION ARCHITECTURE INC. 315-2840 Peatt Road, Langford, BC, V9B 3V4 Contact: Rob Pringle (Architect AIBC)	



CONCEPTUAL RENDERING

UNION ARCHITECTURE

315-2840 Peatt Road, Langford, BC, V9B 3V4
info@unionarchitect.ca
www.unionarchitect.ca

SEAL:

COPYRIGHT RESERVED
THIS DRAWING IS THE PROPERTY OF JERRY WAKEFIELD CONSTRUCTION INC. ALL DIMENSIONS SHALL BE REFERRED TO THE CONTRACT BEFORE COMMENCING WORK.

NO. ISSUED FOR:	DATE:
1 ISSUED FOR DEVELOPMENT PERMIT	2024-07-15

JERRY WAKEFIELD CONSTRUCTION INC.

PROJECT NAME:
SEVENTH STREET CONDO

PROJECT ADDRESS:
9895 & 9899 SEVENTH STREET, SIDNEY, BC

DRAWING TITLE:
COVER SHEET

PROJECT NO: 24016	DRAWN: JS / AS
SCALE:	REVIEWED: RP

DWG NO: **DP01**

ISSUED FOR: 2024-07-15 10:00:00 AM

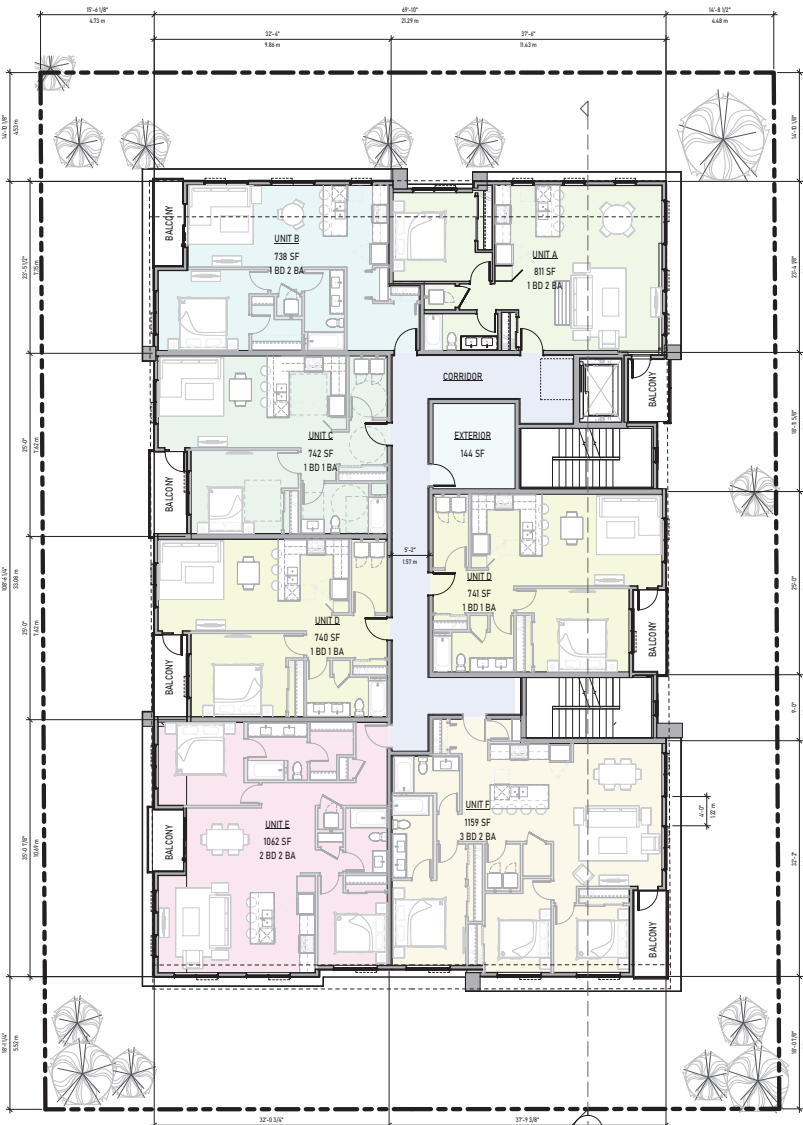

2 SECOND FLOOR PLAN
1/8" = 1'-0"

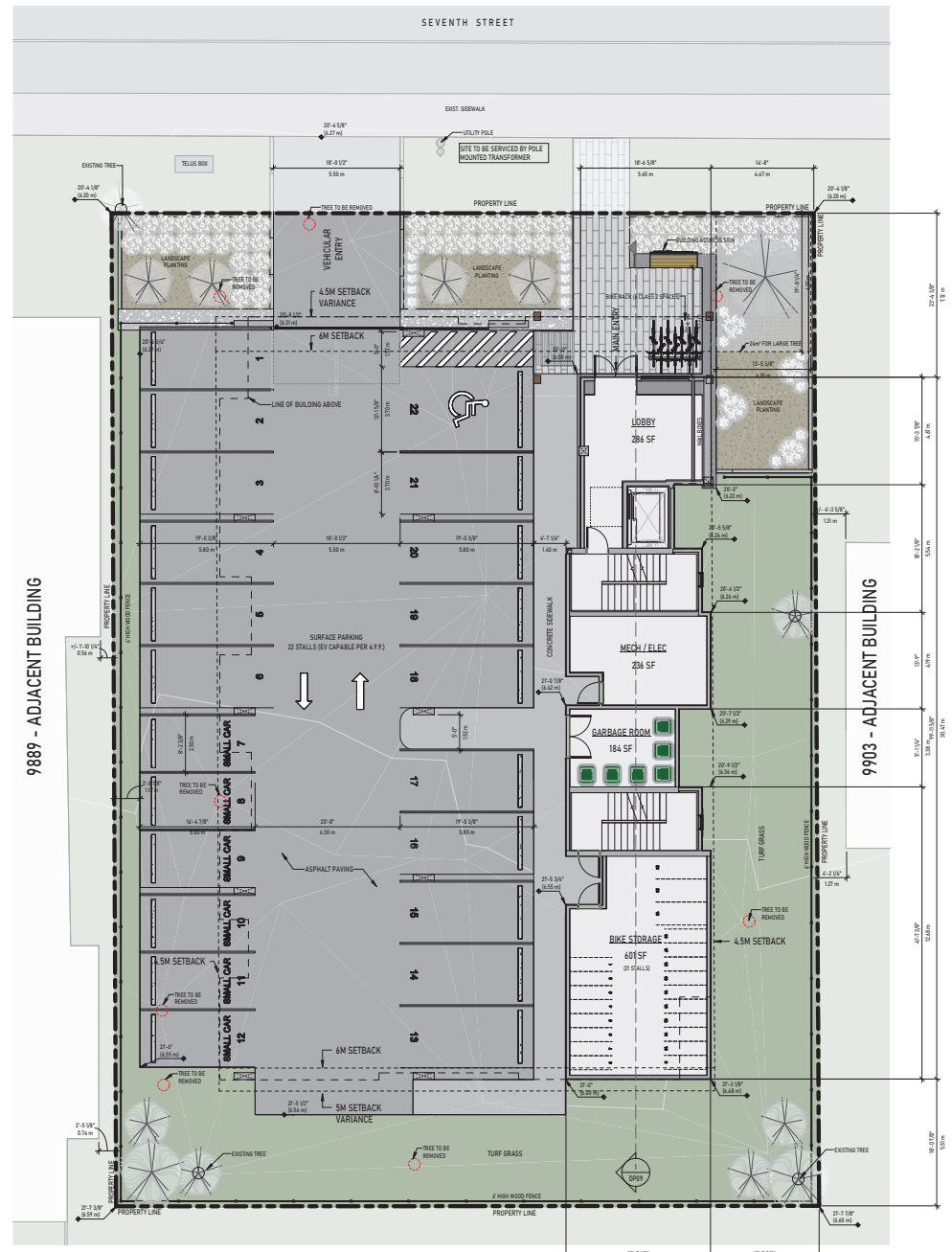

1 FIRST FLOOR PLAN
1/8" = 1'-0"

SEAL:



NO. ISSUED FOR: 1
DATE: 2024-07-15



PROJECT NAME:
SEVENTH STREET CONDO

PROJECT ADDRESS:
9895 & 9899 SEVENTH STREET, SIDNEY, BC

DRAWING TITLE:
FLOOR PLAN - LEVEL 1 & 2

PROJECT NO: 24016 DRAWN: JS / AS

SCALE: REVIEWED: RP

DWG NO: **DP02**

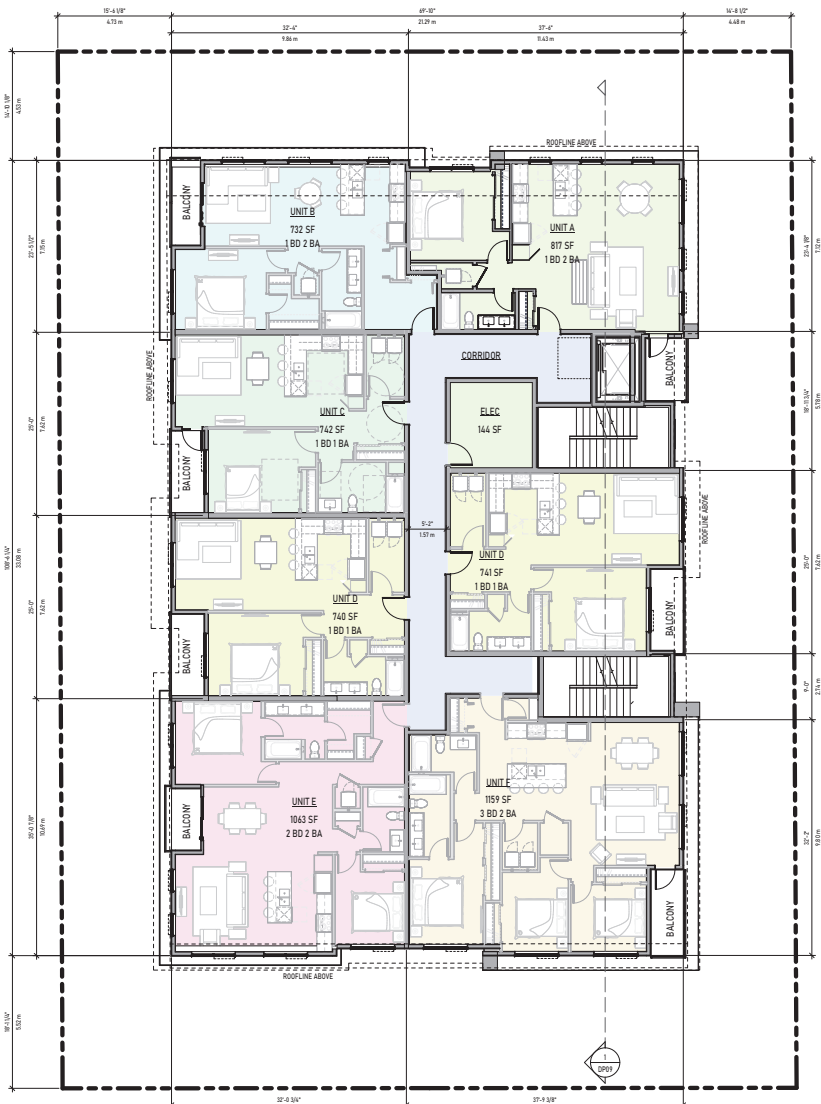

1 FOURTH FLOOR PLAN
1/8" = 1'-0"



2 THIRD FLOOR PLAN
1/8" = 1'-0"

UNION ARCHITECTURE

315-2840 Pagar Road, Langford, BC V9B 2V6
info@unionarchitect.ca
www.unionarchitect.ca

SEAL:



COPYRIGHT RESERVED
THIS DRAWING AND ALL CONTENTS
HEREIN ARE THE SOLE AND EXCLUSIVE
PROPERTY OF UNION ARCHITECTURE
INC. ALL DIMENSIONS SHALL BE
GIVEN UNLESS OTHERWISE SPECIFIED
CONSTRUCTION SHALL BE
AS SHOWN



NO. ISSUED FOR: 1
DATE: 2024-07-15



PROJECT NAME:
SEVENTH STREET CONDO

PROJECT ADDRESS:
9895 & 9899 SEVENTH STREET, SIDNEY, BC

DRAWING TITLE:
FLOOR PLAN - LEVEL 3 & 4

PROJECT NO: 24016 DRAWN: AS

SCALE: REVIEWED: RP

DWG NO: DP03

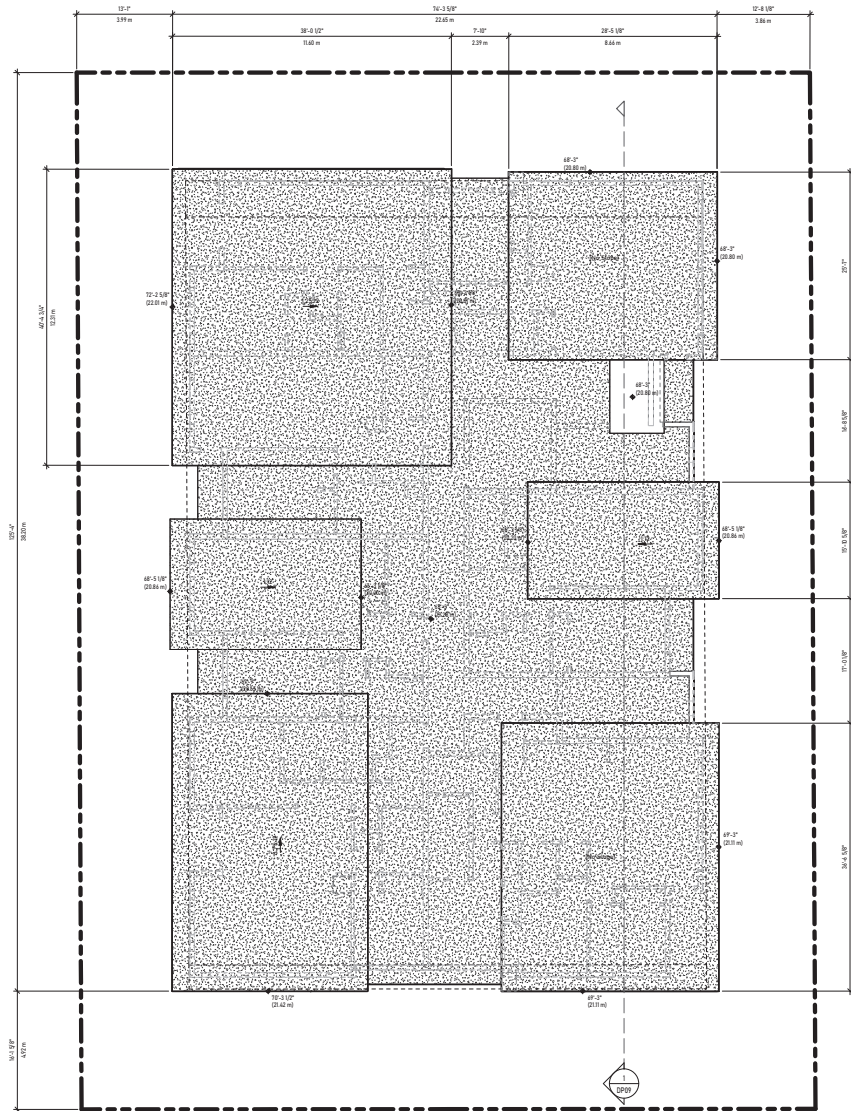

1 ROOF PLAN
1/8" = 1'-0"

UNION ARCHITECTURE

315-2840 Puffin Road, Langford, BC V9B 2V6
 info@unionarchitect.ca
 www.unionarchitect.ca

SEAL:



COPYRIGHT RESERVED
 THIS DRAWING AND ALL CONTENTS
 THEREON ARE THE SOLE AND EXCLUSIVE
 PROPERTY OF UNION ARCHITECTURE
 INC. ALL DIMENSIONS SHALL BE
 REFERRED TO THE CONTRACT DOCUMENTS
 UNLESS OTHERWISE NOTED



NO. ISSUED FOR: DATE:
 1 ISSUED FOR DEVELOPMENT PERMIT 2024-07-15



PROJECT NAME:
 SEVENTH STREET CONDO

PROJECT ADDRESS:
 9895 & 9899 SEVENTH STREET, SIDNEY, BC

DRAWING TITLE:
 ROOF PLAN

PROJECT NO: 24016 DRAWN: AS

SCALE: REVIEWED: RP

DWG NO: DP04

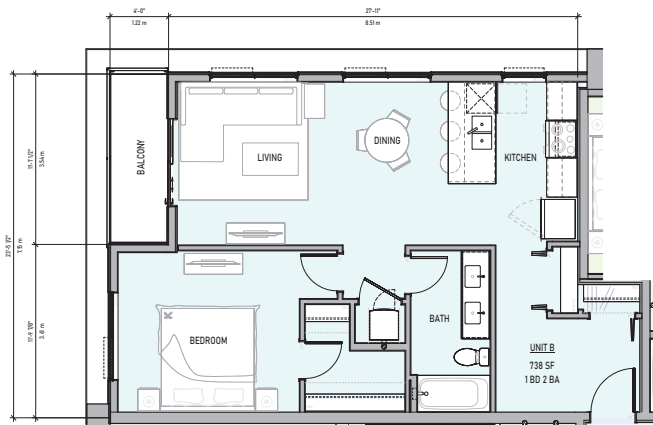

2 UNIT B - ONE BED, ONE BATH
10' x 11'-0"



1 UNIT A - ONE BED, ONE BATH
10' x 11'-0"

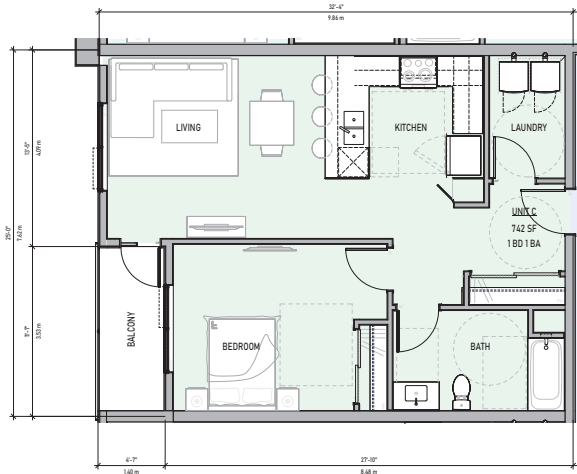

3 UNIT C (ADAPTABLE) - ONE BED, ONE BATH
10' x 11'-0"

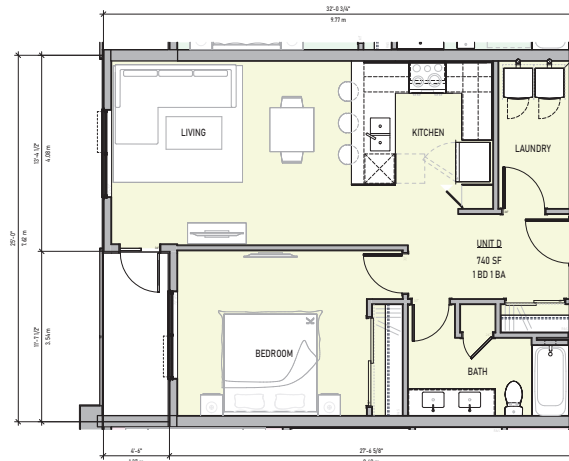

6 UNIT D - ONE BED, ONE BATH
10' x 11'-0"

UNION ARCHITECTURE

315-2840 Pagar Road, Langford, BC V1B 2V6
info@unionarchitect.ca
www.unionarchitect.ca

SEAL:



COPYRIGHT RESERVED
THIS DRAWING AND ALL CONTENTS
HEREON ARE THE SOLE AND EXCLUSIVE
PROPERTY OF UNION ARCHITECTURE
INC. ALL OTHERS SHALL BE
LIABLE TO THE COPYRIGHT OWNER
CONSIDERABLE PENALTY

NO. ISSUED FOR: DATE:
1 ISSUED FOR DEVELOPMENT PERMIT 2024-07-15



PROJECT NAME:
SEVENTH STREET CONDO

PROJECT ADDRESS:
9895 & 9899 SEVENTH STREET, SIDNEY, BC

DRAWING TITLE:
UNIT PLANS

PROJECT NO: 24016 DRAWN: AS
SCALE: REVIEWED: RP

DWG NO: **DP05**

SEAL:



COPYRIGHT RESERVED
 THIS DRAWING AND ALL CONTENTS
 THEREON ARE THE SOLE AND EXCLUSIVE
 PROPERTY OF UNION ARCHITECTURE
 INC. ALL DIMENSIONS SHALL BE
 REFERRED TO THE CONTRACT BEFORE
 COMMENCING WORK.

NO. ISSUED FOR: DATE:
 1 ISSUED FOR DEVELOPMENT PERMIT 2024-07-15



PROJECT NAME:
 SEVENTH STREET CONDO

PROJECT ADDRESS:
 9895 & 9899 SEVENTH STREET, SIDNEY, BC

DRAWING TITLE:
 UNIT PLANS

PROJECT NO: 24016 DRAWN: AS
 SCALE: REVIEWED: RP

DWG NO: **DP06**

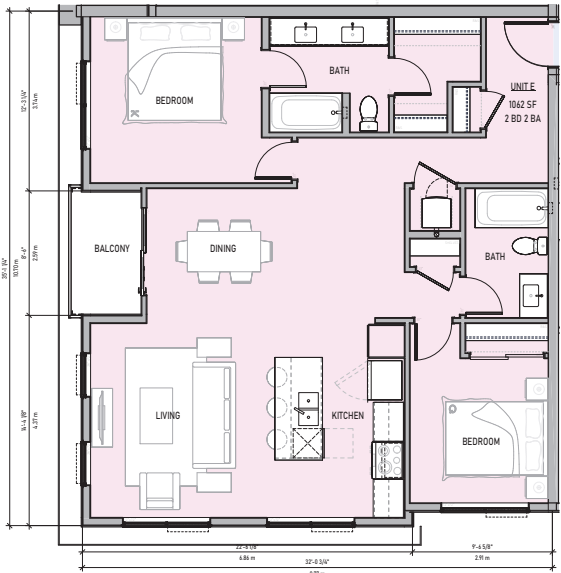

2 UNIT E - 2 BED, 2 BATH
 10' x 12'

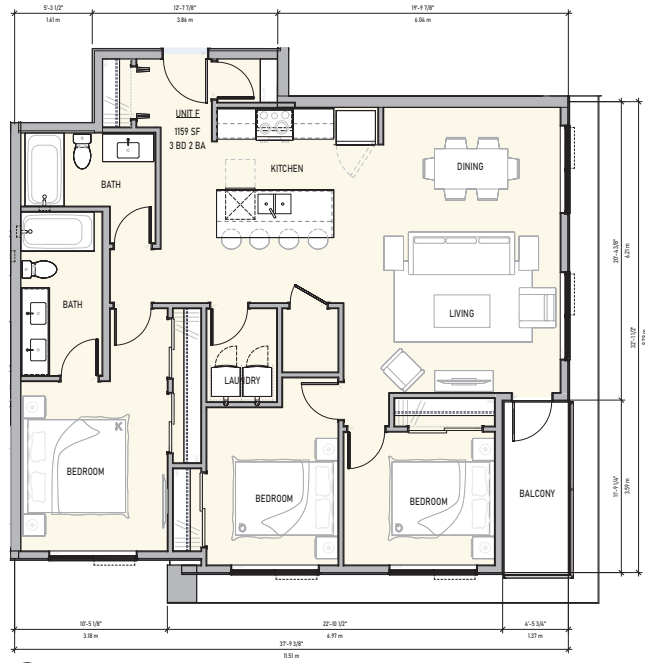

1 UNIT F - 3 BED, 2 BATH
 10' x 12'



LEGEND OF FINISHES	
1	VERTICAL WOOD LOOK SIDING
2	VERTICAL CORRUGATED METAL SIDING - LIGHT GRAY
3	VERTICAL CORRUGATED METAL SIDING - CHARCOAL
4	EXPOSED CONCRETE
5	FIBRE CEMENT PANEL - CHARCOAL
6	GLAZED GUARD RAIL
7	FIBRE CEMENT LAP SIDING - OFF-WHITE
8	FIBRE CEMENT PANEL - DARK BLUE
9	GLAZED VINYL PATIO DOOR - CHARCOAL FRAME
10	GLAZED VINYL WINDOW - CHARCOAL FRAME
11	FIBRE CEMENT PANEL TRIM - CHARCOAL
12	FIBRE CEMENT PANEL TRIM - LIGHT GRAY
13	WOOD FENCE
14	CULTURED STONE
15	EXPOSED WOOD STRUCTURE
16	METAL PARKADE GATE W/ PERFORATED METAL MESH



1 WEST ELEVATION
1/8" = 1'-0"

3 (SD) 2D ORTHO 2 Copy 1



VERTICAL WOOD LOOK SIDING

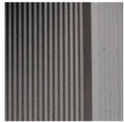

VERTICAL CORRUGATED METAL SIDING - LIGHT GRAY



VERTICAL CORRUGATED METAL SIDING - CHARCOAL



EXPOSED CONCRETE

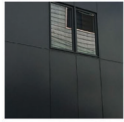

FIBRE CEMENT PANEL - CHARCOAL



GLAZED GUARD RAIL



FIBRE CEMENT LAP SIDING - WHITE



METAL FLASHING - CHARCOAL



FIBRE CEMENT PANEL - DARK BLUE



GLAZED VINYL PATIO DOOR - CHARCOAL FRAME



METAL PARKADE GATE - W/ PERFORATED METAL MESH

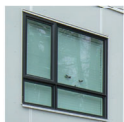

VINYL WINDOW - CHARCOAL FRAME



2 SOUTH ELEVATION
1/8" = 1'-0"

UNION
ARCHITECTURE

315-2840 Paeff Road, Langford, BC, V1B 2V6
info@unionarchitect.ca
www.unionarchitect.ca

SEAL:



COPYRIGHT RESERVED
THIS DRAWING AND ALL COMPONENTS
HEREIN ARE THE SOLE AND EXCLUSIVE
PROPERTY OF UNION ARCHITECTURE
INC. ALL DIMENSIONS SHALL BE
VERIFIED BY THE CONTRACTOR BEFORE
CONSTRUCTION BEGINS.

NO. ISSUED FOR: 1 DATE: 2024-07-15
ISSUED FOR DEVELOPMENT PERMIT

JERRY WAKEFIELD
CONSTRUCTION INC.

PROJECT NAME:
SEVENTH STREET CONDO
PROJECT ADDRESS:
9895 & 9899 SEVENTH STREET, SIDNEY, BC

DRAWING TITLE:
ELEVATIONS - NORTH &
EAST

PROJECT NO: 24016 DRAWN: JS
SCALE: REVIEWED: RP

DWG NO: DP07



LEGEND OF FINISHES	
1	VERTICAL WOOD LOOK SIDING
2	VERTICAL CORRUGATED METAL SIDING - LIGHT GRAY
3	VERTICAL CORRUGATED METAL SIDING - CHARCOAL
4	EXPOSED CONCRETE
5	FIBRE CEMENT PANEL - CHARCOAL
6	GLAZED GUARD RAIL
7	FIBRE CEMENT LAP SIDING - OFF-WHITE
9	FIBRE CEMENT PANEL - DARK BLUE
10	GLAZED VINYL PATIO DOOR - CHARCOAL FRAME
12	GLAZED VINYL WINDOW - CHARCOAL FRAME
23	FIBRE CEMENT PANEL TRIM - CHARCOAL
24	FIBRE CEMENT PANEL TRIM - LIGHT GRAY
25	WOOD FENCE
26	CULTURED STONE
27	EXPOSED WOOD STRUCTURE
30	METAL PARKADE GATE W/ PERFORATED METAL MESH



2 EAST ELEVATION
1/8" = 1'-0"

3 (ISO) 3D ORTHO 2 Copy 1 Copy 1

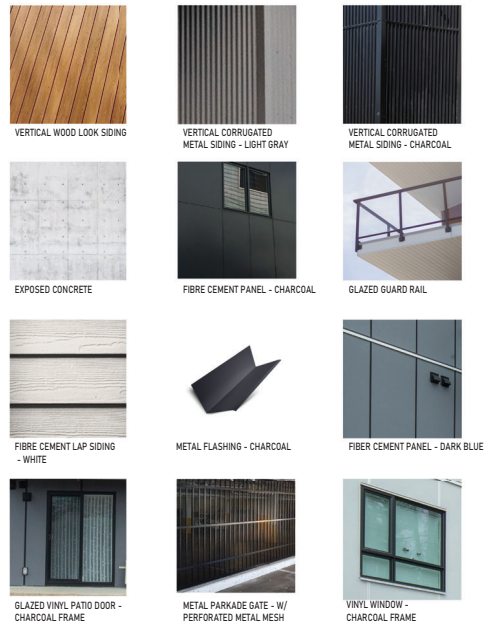

1 NORTH ELEVATION
1/8" = 1'-0"

UNION
ARCHITECTURE

315-2840 Pagar Road, Langford, BC, V9B 2V6
info@unionarchitect.ca
www.unionarchitect.ca

SEAL:



COPYRIGHT RESERVED
THIS DRAWING AND ALL CONTENTS
HEREIN ARE THE SOLE AND EXCLUSIVE
PROPERTY OF UNION ARCHITECTURE
INC. ALL DIMENSIONS SHALL BE
INTERPRETED TO CONFORM WITH THE
COMMERCIAL CODE.

NO. ISSUED FOR: DATE:
1 ISSUED FOR DEVELOPMENT PERMIT 2024-07-15

JERRY WAKEFIELD
CONSTRUCTION INC.

PROJECT NAME:
SEVENTH STREET CONDO

PROJECT ADDRESS:
9895 & 9899 SEVENTH STREET, SIDNEY, BC

DRAWING TITLE:
ELEVATIONS - SOUTH &
WEST

PROJECT NO: 24016 DRAWN: JS
SCALE: REVIEWED: RP

DWG NO: DP08

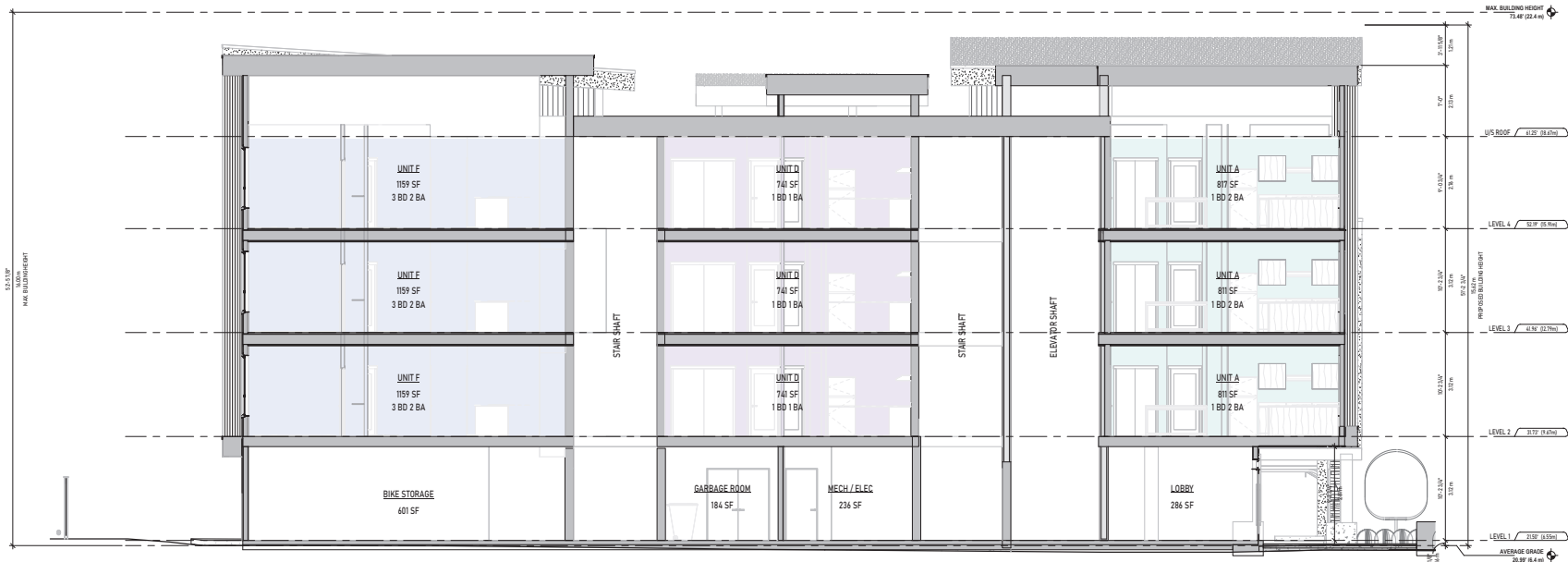

1 BUILDING SECTION 1
3/4" = 1'-0"

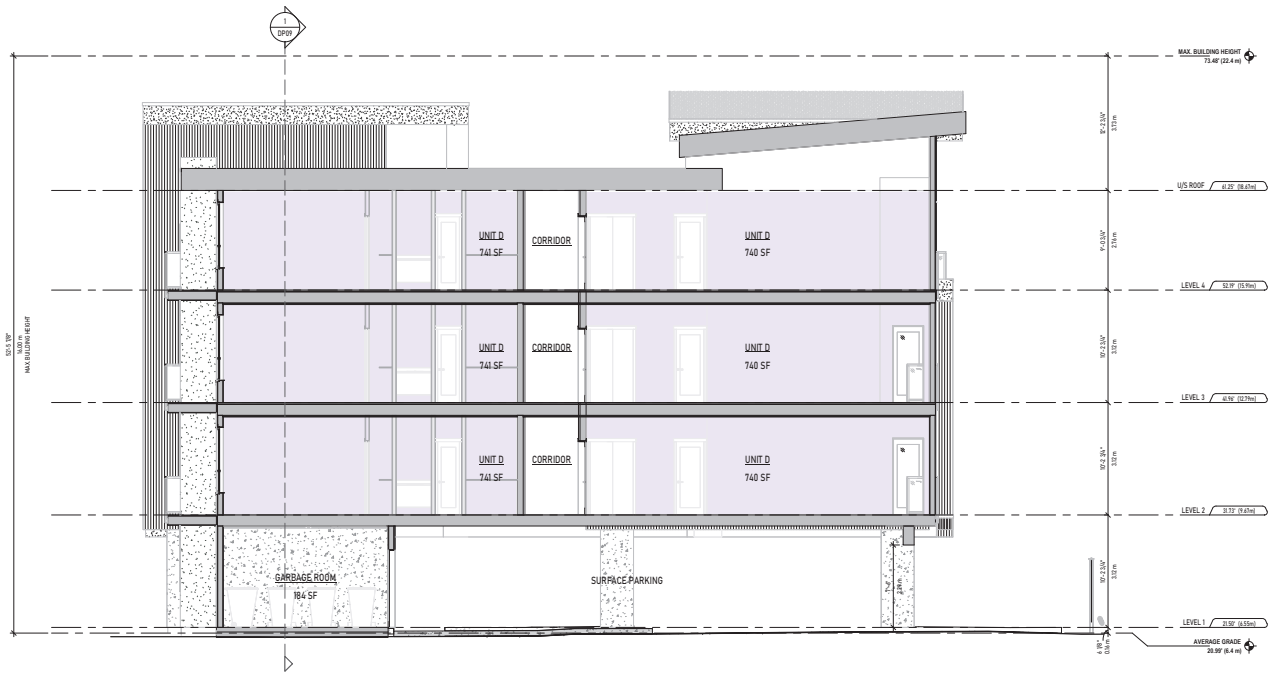

2 BUILDING SECTION 2
3/4" = 1'-0"

UNION
ARCHITECTURE

315-2840 Pagar Road, Langford, BC, V1B 2V6
info@unionarchitect.ca
www.unionarchitect.ca



COPYRIGHT RESERVED
THIS DRAWING AND ALL CONTENTS THEREON ARE THE SOLE AND EXCLUSIVE PROPERTY OF UNION ARCHITECTURE INC. ALL OTHERS SHALL BE HELD RESPONSIBLE FOR ANY REPRODUCTION WITHOUT CONSENT.

NO. ISSUED FOR: 1
DATE: 2024-07-15

JERRY WAKEFIELD
CONSTRUCTION Inc.

PROJECT NAME:
SEVENTH STREET CONDO

PROJECT ADDRESS:
9895 & 9899 SEVENTH STREET, SIDNEY, BC

DRAWING TITLE:
BUILDING SECTIONS

PROJECT NO.: 24016 DRAWN: AS

SCALE: REVIEWED: RP

DWG NO.: DP09



UNION

ARCHITECTURE

315-2840 Paull Road, Langford, BC, V1B 2V6
info@unionarchitect.ca
www.unionarchitect.ca

SEAL:

COPYRIGHT RESERVED
THIS DRAWING AND ALL CONTENTS
HEREON ARE THE SOLE AND EXCLUSIVE
PROPERTY OF UNION ARCHITECTURE
INC. ALL OVERLAYS SHALL BE
MARKED BY THE COPYRIGHT OWNER.
CONTRACTORS USE ONLY

NO. ISSUED FOR: 1	DATE: 2024-07-15
-------------------	------------------

UW JERRY WAKEFIELD
CONSTRUCTION INC.

PROJECT NAME:
SEVENTH STREET CONDO

PROJECT ADDRESS:
9895 & 9899 SEVENTH STREET, SIDNEY, BC

DRAWING TITLE:
RENDERINGS

PROJECT NO.: 24016	DRAWN: -
SCALE:	REVIEWED: -

DWG NO: DP10

MCH 9 (24/2023) PRINT DATE: 2024-07-15 10:06:30 AM

SUMMER SOLSTICE

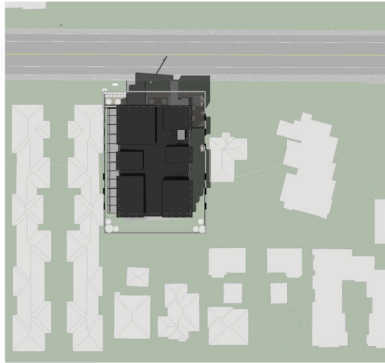

11
ASB 1:750
SHADOW STUDY - SUMMER SOLSTICE - 10AM

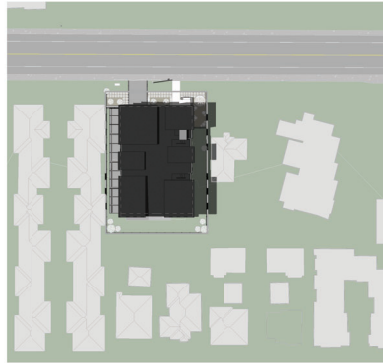

5
ASB 1:750
SHADOW STUDY - SUMMER SOLSTICE - 12PM

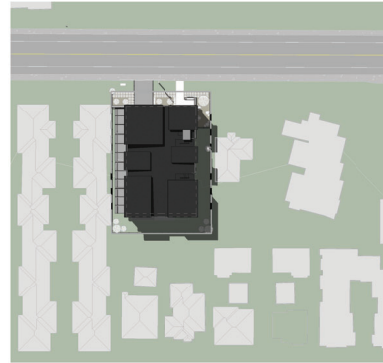

9
ASB 1:750
SHADOW STUDY - SUMMER SOLSTICE - 2PM

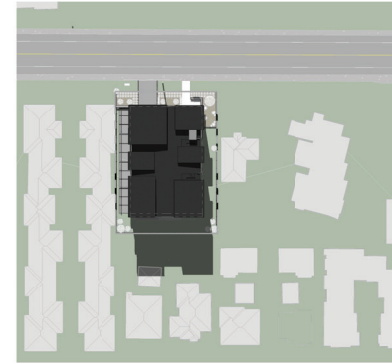

10
ASB 1:750
SHADOW STUDY - SUMMER SOLSTICE - 4PM

FALL / SPRING EQUINOX

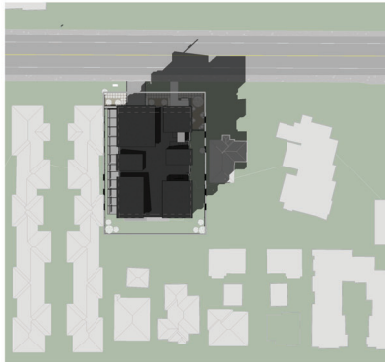

3
ASB 1:750
SHADOW STUDY - FALL / SPRING EQUINOX - 10AM

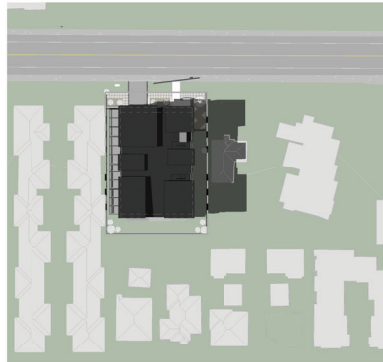

4
ASB 1:750
SHADOW STUDY - FALL / SPRING EQUINOX - 12PM

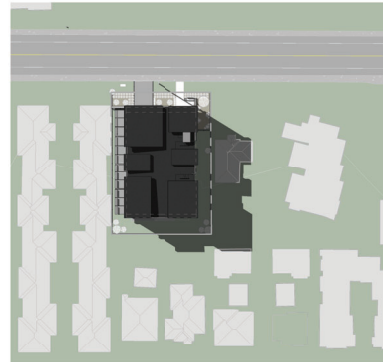

1
ASB 1:750
SHADOW STUDY - FALL / SPRING EQUINOX - 2PM

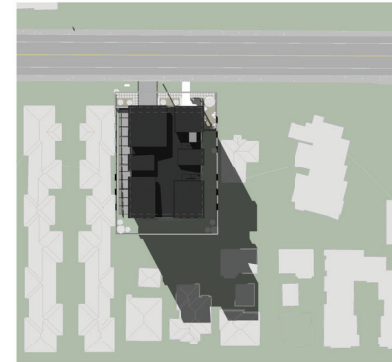

2
ASB 1:750
SHADOW STUDY - FALL / SPRING EQUINOX - 4PM

WINTER SOLSTICE



12
ASB 1:750
SHADOW STUDY - WINTER SOLSTICE - 12PM



8
ASB 1:750
SHADOW STUDY - WINTER SOLSTICE - 10AM

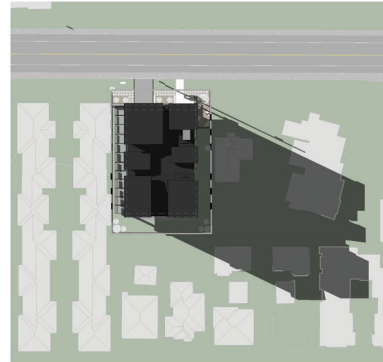

6
ASB 1:750
SHADOW STUDY - WINTER SOLSTICE - 2PM

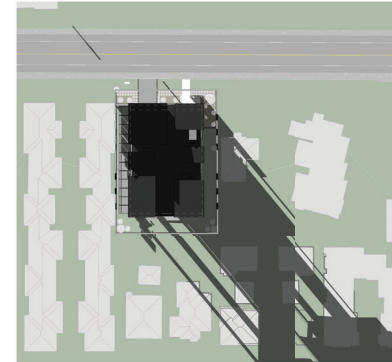

7
ASB 1:750
SHADOW STUDY - WINTER SOLSTICE - 4PM

UNION
ARCHITECTURE

315-2840 Packer Road, Langford, BC, V1B 2V6
info@unionarchitect.ca
www.unionarchitect.ca

SEAL:



COPYRIGHT RESERVED
THIS DRAWING IS THE PROPERTY OF UNION ARCHITECTURE INC. ALL DIMENSIONS SHALL BE REFERRED TO THE CONTRACT DOCUMENTS UNLESS OTHERWISE NOTED.

NO. ISSUED FOR: DATE:
1 ISSUED FOR DEVELOPMENT PERMIT 2024-07-15

JERRY WAKEFIELD
CONSTRUCTION INC.

PROJECT NAME:
SEVENTH STREET CONDO

PROJECT ADDRESS:
9895 & 9899 SEVENTH STREET, SIDNEY, BC

DRAWING TITLE:
SHADOW STUDY

PROJECT NO: 24016 DRAWN: -
SCALE: REVIEWED: -

DWG NO: DP11



COPYRIGHT RESERVED
THIS DRAWING IS THE PROPERTY OF UNION ARCHITECTURE INC. ALL DIMENSIONS SHALL BE REFERRED TO THE CONTRACT BEFORE COMMENCING WORK.

NO. ISSUED FOR: 1
DATE: 2024-07-15



PROJECT NAME:
SEVENTH STREET CONDO

PROJECT ADDRESS:
9895 & 9899 SEVENTH STREET, SIDNEY, BC

DRAWING TITLE:
EXISTING SURVEY

PROJECT NO: 24016
SCALE: 1:200

DWG NO: DP12

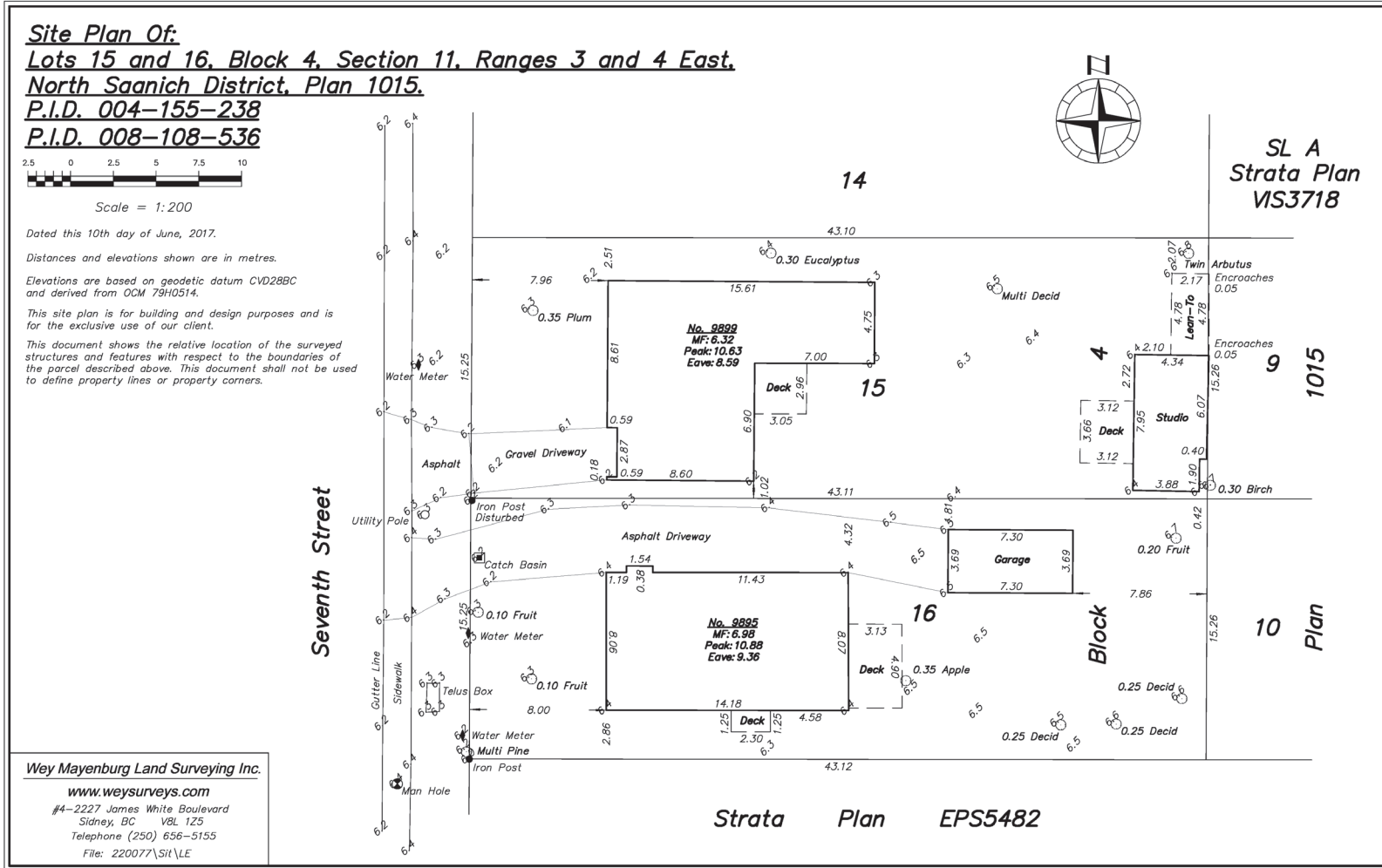

EXISTING SURVEY (BY OTHERS) NOT TO SCALE