



TOWN OF SIDNEY

2440 Sidney Avenue, Sidney, British Columbia V8L 1Y7
Phone: 250-656-1184 Fax: 250-655-4508
Email: admin@sidney.ca Website: www.sidney.ca



File No. 5330-20

October 23, 2024

Via hand delivery

Dear Resident,

Re: Beacon Avenue West Storm Drain Replacement

In the coming weeks the Town of Sidney crews will be replacing a storm drain main along the south side of Beacon Avenue West. This project will address poor pipe conditions of the existing storm drain main. Construction is set to commence the week of October 28, 2024, and continue for approximately 5 weeks. Prior to the actual start of construction, there will be some asphalt cutting and other preparatory work taking place within the next couple weeks.

The southerly east bound lane, bike lane and a portion of the right turn lane onto the Patricia Bay Highway (Hwy 17) will be closed while construction occurs. Driveway access and utility service will generally remain open throughout construction – any brief interruptions will be communicated with the affected residents on an individual basis. We ask residents to comply with any signage posted or directions given by workers on-site.

I would be pleased to discuss any questions you may have about this upcoming work. Please feel free to contact me at asumberac@sidney.ca, or call at 250-656-4502.

Regards,

Adriano Sumberac

Foreman Surface Works



2024 Beacon Ave West Storm Drain Work Area

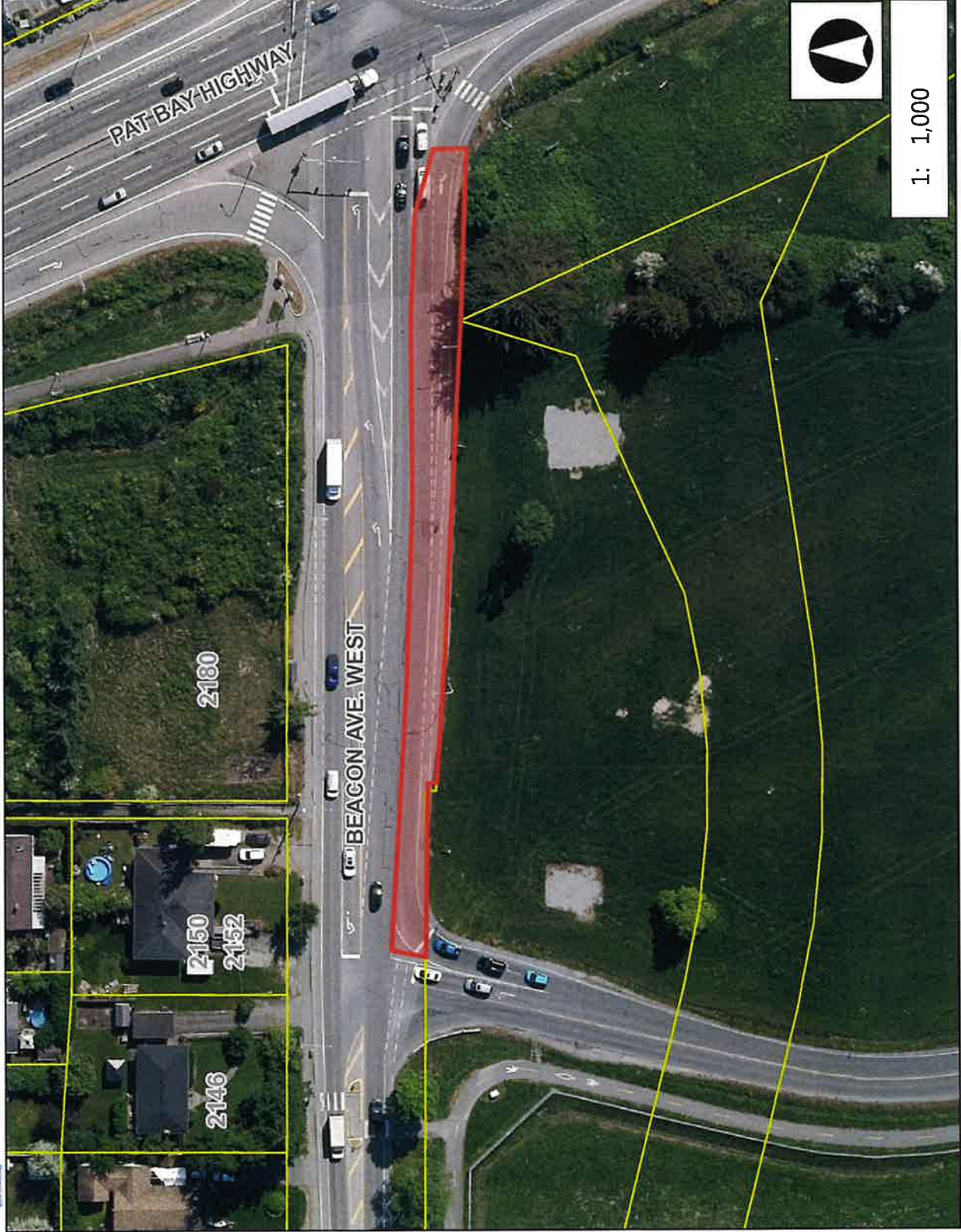

51

0 25 51 Meters

NAD_1983_UTM_Zone_10N

This map is a user generated static output from an Internet mapping site and is for reference only. Data layers that appear on this map may or may not be accurate, current, or otherwise reliable.

THIS MAP IS NOT TO BE USED FOR NAVIGATION



Legend

Property Line

Town Boundary

Sidney_2023_NORTH.tif

Red: Band_1

Green: Band_2

Blue: Band_3

Sidney_2023_CENTRAL.tif

Red: Band_1

Green: Band_2

Blue: Band_3

Sidney_2023_SOUTH.tif

Red: Band_1

Green: Band_2

Blue: Band_3

Water Course

Reay Creek

Water Zone Extents

High Water Mark

Bareland Strata Line

Property Line

Park

Green Space

Recreational

Notes